THE DAILY NEWS to 80 per cent. IS DELIVERED of the residences on 40 miles of road in Middletown and Portsmouth, and a like proportion of the residents of Jamestown are its regular readers.

Newport Daily News.

Furnished Cottage
To rent for the winter for $400; the best locality in Newport for winter occupancy; has all modern improvements.
DANIEL WATSON,
225 Thames Street.

ESTABLISHED 1846. NEWPORT, R. I., FRIDAY, OCTOBER 18, 1895. PRICE TWO CENTS.

Newport Transfer Express Co.,
SUCCESSORS TO THE
"Original" Burton's Express
Solicit consignments of freight. Baggage delivered in any part of the city at reasonable rates.
E. B. HARRINGTON,
Treasurer and General Manager,
Office 30 Bellevue Avenue.

Mrs. M. W. Paxton,
115 BELLEVUE AVENUE,
ART NEEDLEWORK.
Embroidered Crests, Initials and Monograms a Specialty.
Finished and Started Embroideries, Stamping and Materials.
115 BELLEVUE AVENUE, NEWPORT, R. I.
1116 G. ST., N. W. WASHINGTON, D. C.

THE BANK OF NEW YORK,
NATIONAL BANKING ASSOCIATION,
48 WALL STREET, NEW YORK.
Capital $2,000,000. Established 1784. Surplus $2,000,000
Traveler's Letters of Credit,
AVAILABLE IN ALL PARTS OF THE WORLD.

VISIT
Burlingham's Art Rooms,
83 MILL STREET.
Rare Colonial Furniture, Old China, Cut Glass, Silver, Bronzes, Paintings and Engravings.
A large collection of Old Mirrors, French and English Clocks, Dutch Carved Chests.

IT'S A WAY WE'VE GOT.
To sell clothing cheaper than any store in Newport. We sell the best in the market only and will positively not carry any cheap made clothing in our store.
Boston Clothing Co.,
Cash or Credit Clothiers,
249 Thames Street. 249

UDALL & BALLOU
will close their Newport store and re-open at 543 5th Ave. cor. 45th street, New York, October 15.

Prettiest Novelties in French and English Millinery.
All the picturesque shapes of the season.
M. E. TOBIN,
68 WASHINGTON SQUARE.

POWELL'S
Bronchial Lozenges
For Coughs, Colds and Hoarseness,
—AT—
POWELL'S,
Corner Thames and Pelham Streets.

OUR GUARANTEE.

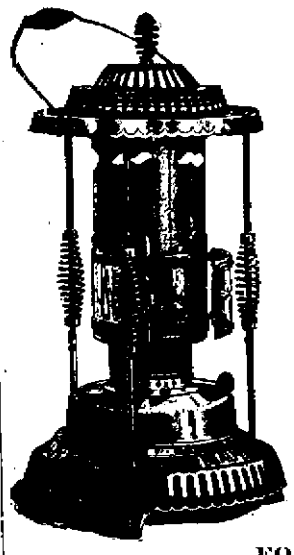

We guarantee the
BEAUTY
Oil Heater
To be wholly free from odor under all circumstances. Not to heat oil in reservoir. Not to draw over. Oil tank ever clean.
FOR SALE BY
A. C. TITUS & CO.

Second Edition.

BY TELEGRAPH
TO THE UNITED PRESS.
SPECIAL WIRE TO THE NEWS.

AERIAL OBSERVATIONS.

Weather Bureau to Make Experiments with a New Device.

INDIANAPOLIS, Oct. 18.—In the convention of weather bureau men, Chief Moore yesterday surprised his subordinates by announcing his intention that the department shall, in course of time, take aerial observations. He said in part: "The great trouble has been that our observations have to be taken on the earth's surface, and for that reason are not always reliable. If we could get readings from the upper stratum of air, above the three-mile limit, our forecasts would be much more accurate. The difficulties of following out this method are great. In the first place, the observations must be made, recorded and sent on to Washington inside of thirty minutes. This precludes the possibility of sending a man up in a balloon, subject to the condition of the weather. A balloon cannot be used, for in a heavy wind it would be dashed to the ground, and it is just at the time of storms that the observations would be of the most value. It is absolutely necessary to make these observations from a captive machine of some sort, and to make them quickly.

"Just before leaving Washington to attend this meeting I placed the plans of a model, on which I have been working, in the hands of two of my men for construction. This model, I hope, will open the way for aerial observations. It will be a combination of an aeroplane and a balloon. In a storm the aeroplane will drive against the wind and be forced up according to the laws of physics, while in pleasant weather it will rise of its own volition. Of course the machine will be captive, and can be hauled down as soon as the observation is made. The instruments will be placed in the balloon and will work automatically when the required height is reached. The only objection will be the speed with which the observation can be taken, and that cannot be tested until the machine is made and tried. There are other simpler plans for taking aerial observations, which will be thoroughly tested within the next few years."

CAPITAL ALL GONE.

Embezzlement of a Kansas Cashier Reaches a Large Aggregate.

FORT SCOTT, Kansas, Oct. 18.—The aggregate of the embezzlement from the State bank by Cashier J. R. Colean is declared by Vice President Stewart to be fully $50,000. This has renewed the excitement and shattered the hopes of many of the depositors and all the stockholders. The amount stolen is two thirds of the paid-up capital stock, and more than the other third will be required to collect on the securities. Colean robbed the bank of all the cash except $2,000 of the reserve fund, and realized on $30,000 of the best securities by re-discounting them. He has made a statement telling from which accounts he took the money, and says that most of it was taken since he made his last statement in July.

Incoming East-Bound Steamships Report Heavy Weather.

QUEENSTOWN, Oct. 18.—Steamer Lucania, from New York October 12 for Liverpool, passed Daunt's Rock at 8:05 o'clock this morning. Incoming vessels report high seas on the Atlantic, as the result of heavy easterly gales. Steamer Britannic, from New York October 9 for Liverpool, did not land passengers upon arrival here last night, owing to the rough weather.

Left Large Amounts of Forged Paper Behind.

MEMPHIS, Tenn., Oct. 18.—A. K. Ward, secretary, treasurer and manager of the Memphis Barrel and Heading Company, has disappeared, leaving outstanding forged paper to the extent of $100,000, of which $47,000 is held in New York, $11,000 in Chicago, and various amounts by local banks. Ward left here Tuesday with his wife, and it is thought is out of the country by this time.

DUNRAVEN UNCOMMUNICATIVE.

His Lordship Has Little to Say Regarding Yachting Matters.

COWES, Oct. 18.—Lord Dunraven, who arrived here this morning on steam yacht Valhalla, from Newport, R. I., when seen by a reporter, said he had nothing more to say in regard to the recent rates for the America's cup than had already appeared in the newspapers as coming from him. He had not as yet decided what he would do with the Valkyrie. However, he thought she would be useful for trial purposes with any vessel that might be selected to contest for the cup. Still he did not know what his associates in the ownership of the boat might decide to do. Lord Dunraven positively declined to converse upon the subject of the ill-feeling which is reported to exist between himself and the New York Yacht Club's committee, or in regard to the rumors prevailing in Cowes alleging unfairness to the Valkyrie when the marks were laid down for the courses to be sailed over, and also refused to speak of his future plans. Lord Dunraven had not been made aware of the desire to entertain him at a banquet in Cardiff and would not say whether or not he would accept. He was going to his home in a few days, he said, but for the present he is staying at the headquarters of the Royal Yacht Squadron.

LENZ'S MURDER.

Investigating Commitee About to Commence Operations.

ST. LOUIS, Oct. 18.—A letter dated September 21 has just been received from W. L. Sachtleben, the wheelman who is in Asiatic Turkey, looking up evidence to convict the murderers of bicyclist Lenz. He writes that the committee on investigation is at last about ready to begin operations, and will be headed by Shakir Pasha, a very high official at the sultan's court, and a favorite with the sultan. He held a private conference with the pasha, who was accompanied by the interpreter of the English consul and a retinue of army officers and attendants. Sachtleben says he laid before Shakir Pasha the names of the men he had every reason to believe were guilty of the killing of Lenz, and assured him that further corroboration in examination of the locality and its surroundings where Lenz met his death alone was needed. The pasha promised immediate prosecution of the undertaking. Since he has come all the way from Erzeroum to Alast Gend, the writer thinks it safe to surmise that he is in earnest, and that his credentials and the band of Turkish soldiers are quite sufficient to overawe the Kurks they will go among. Sachtleben says the desire for plunder, coupled with a natural hatred for foreigners and Christians, are the supposed reasons for Lenz's murder. They judged that his nickel-plated wheel was of silver.

Caught in an Elevator and Killed.

LEWISTON, Me., Oct. 18.—Last night, as George Colburn, an elevator man in the Bates mill, was closing the window in the rear of the elevator, some one below started the machinery, and Mr. Colburn was caught and injured in such a way as to cause his death during the night. He was seventy-four years of age.

Suit to Prevent the Chicago Gas Trust Re-organization.

CHICAGO, Oct. 18.—Suit has been brought in the United States circuit court to prevent the re-organization of the so called Chicago gas trust. The plaintiff is Pitt Barrows of Willimantic, Conn., who asserts that he is the owner of stock in three of the four companies interested.

PAPER HANGINGS
—AND—
WALL DECORATIONS.
Largest and Most Extensive Line in New England.
CHOICE DESIGNS IN
Lincrusta Walton.
PAPER HANGINGS with Oretonnes to match.
Burlap for Panelled Ceilings.
Complete Line of Room Mouldings.
Joseph Mayer
68 & 70 SPRING STREET.

NO PRESIDENT YET CHOSEN.

Foreclosure Sale of the Atchison Railroad Set for December 5.

CHICAGO, Oct. 18.—Judge J. B. Johnson, master in chancery, has just returned from a trip to St. Paul, where all the parties interested met Judge Henry C. Caldwell, for the purpose of taking the necessary formal orders to perfect arrangements for the foreclosure sale of the Atchison, Topeka & Santa Fe railroad, which it was agreed should take place Thursday, December 5, at 2 o'clock p. m. at the Santa Fe depot in Topeka, Kansas. The master's return of the sale and the deed conveying the property will be made out and presented at the sale. The purchase price is to be paid immediately. As regards the rumors as to who is to be the president of the new company, it can be authoritatively stated that no choice has yet been made.

REBEL OPERATIONS IN CUBA.

Effort to Cripple the Revenue by Cutting Off the Sugar Crop.

KEY WEST, Fla., Oct. 18.—According to private advices received in this city, Generals Gomez and Maceo are preparing to begin active operations in Las Villas district. They have with them five thousand well equipped men. It is their object to prevent the grinding of sugar cane, thereby crippling the government in its revenue. The farmers in the district have asked the government for protection against the insurgents, claiming that unless such protection is afforded them it will be impossible to gather the crops.

Information has been received in Havana that Cubans have completely destroyed Guantanamo.

October 9 the passenger train that left Los Minos station was blown from the track near Puerto Principe. The tracks for one hundred and fifty feet were torn up, the locomotive was badly damaged, and the guard car, in which there were seventy-five soldiers, under command of a lieutenant, was blown about fifty feet, completely demolishing it. According to the Spanish papers no one was injured. General Gomez has issued another manifesto, warning all persons against traveling by rail, as they are in danger of being blown up by dynamite. The object in destroying the railroads is to prevent the carrying of troops.

HAVANA, Oct. 18.—The troops commanded by General Olivear routed three hundred rebels Wednesday at Palenque hill, near Roshalisa, in the Remodis district. The rebels fled after a short fight, leaving five killed on the field. Troops are pursuing the band.

INDICTED FOR ARSON.

New York Priest Removed from His Pastorate by Bishop McQuaid.

ROCHESTER, N. Y., Oct. 18.—Rev. John M. Fitzgerald, who for eighteen years has been pastor of Holy Cross Church at Charlotte, has been removed by Bishop McQuaid of this diocese. Father Fitzgerald is also commanded to suspend the exercise of ministerial functions and refrain from the assumption of his priestly office until he shall have been cleared of the charge of arson, for which he now stands indicted by the grand jury of this county.

Atlanta Exposition Notes.

ATLANTA, Ga., Oct. 18.—Governor Levi Fuller of Vermont, was given a reception by the exposition directors yesterday, and made a brief address.

The National Woman's Christian Temperance Union threatens to hold its annual convention somewhere else if bull fights are allowed in Atlanta.

At the national road parliament yesterday, Governor Fuller of Vermont was elected president.

Vice President Stevenson arrived in Atlanta this morning, to remain for a week or ten days. During his stay here a series of brilliant entertainments have been arranged in his honor.

Strike of Tool Makers in Toledo Bicycle Factories.

TOLEDO, Ohio, Oct. 18.—Every tool maker in the ten bicycle factories of this city went on a strike yesterday, on a demand for a ten per cent. increase in wages. A general strike in the factories, which employ about five thousand men, is indicated.

Elected Commander of the Union Veteran Legion.

BUFFALO, N. Y., Oct. 18.—Colonel George S. James of Cincinnati was this morning elected national commander of the Union Veteran Legion.

Spain to Materially Increase Her Army.

MADRID, Oct. 18.—Queen Regent Christina presided over a cabinet council held here yesterday, at which it was decided to summon eighty-five thousand men for active military service before the close of the year. Of this number twenty-four thousand men will be assigned to the colonies. The cabinet also decided to draft a bill dealing with the dynamite outrages which have been committed by the insurgents in Cuba.

COMMERFORD
Is showing a line of cheviots, tweeds, and worsteds, that make excellent suits for business or domi dress, at very moderate prices. They are just suited for the coming season.
COMMERFORD,
235 Thames St.

WHY you should wear "Waukenhose." All intelligent people of the present day wear a boot on the right foot that is different from the one on the left, because such a boot is the only one that fits and does not distort the foot. For similar reasons they should wear stockings knit on the same plan. Of what avail indeed is a correctly shaped shoe if the toes within are drawn into a wedge shape by the ordinary misfit stocking?
THE WAUKENHOSE is the only stocking in the world knit to conform separately to the shape of each foot.
FOR SALE BY
W. K. R. HOLM,
300 THAMES STREET.

ARMENIAN SHOPS CLOSED.

Keepers Fear Their Own Countrymen More Than the Moslems.

LONDON, Oct. 18.—The Standard publishes a Constantinople despatch, dated October 16, saying that the Armenian shops have been shut for ten days, on the threats of murder and extortion made by Armenian emissaries who held cards from the embassies which rendered them free from arrest. The police were well aware of this fact and were compelled to remain inactive. The Armenians have been living in a state of terror, not from the police and Moslems, but from their own countrymen, who enter their shops in daylight and in the presence of the public and order them to be closed. The result is that enormous losses have been sustained by the shop keepers. An Armenian printing firm, which has hitherto supplied tobacco labels, was ordered to close its shop under penalty of assassination. The place was closed and the firm lost a contract which is worth many thousands of pounds annually. The government will never again give the contract to an Armenian. The powers have now withdrawn their protection from the Armenian emissaries and the police are free to arrest them. It is vaguely rumored that scenes have occurred at Bjubekir similar to those that have been reported at Aklissar. All the shops in Constantinople were opened yesterday, Thursday, to the intense relief of everybody.

Illinois Cordage Works Burned.

CHAMPAIGNON, Ill., Oct. 18.—The Empire Cordage Company's twine mill in this city was destroyed by fire last night. The loss is $100,000 and the insurance about $80,000, held in New York companies.

Infant Health
SENT FREE
It is a matter of vast importance to mothers. The manufacturers of the GAIL BORDEN EAGLE BRAND CONDENSED MILK issue a pamphlet, entitled "INFANT HEALTH," which should be in every home. Address, NEW YORK CONDENSED MILK CO., 71 Hudson Street, New York.

INSTRUCTION.
MR. IRVING P. IRONS,
Teacher of Singing.
Arrangements for lessons at his studio on Mondays and Tuesdays at 82 Mill street.
MRS. WALTER N. HILL
will give private instruction to single pupils or in classes, at her home 169 Clifford street or at the pupils' homes.
MRS. E. G. CRANDALL,
Organist Channing Memorial Church.
Piano Instruction. Accompanist.
109 SPRING STREET.

Alfred C. Langley, A. M.,
PRIVATE TUTOR,
Piano Instruction and Accompanying.
1 School Street. Call from 1:30 to 3 P. M.

EDGAR L. FULMER,
(Organist Trinity Church.)
Instruction in Piano, Organ and Harmony.
STUDIO, 76 DIVISION STREET.

Drawing and Painting.
Class and private lessons at Miss Stanhope's studio, 147 Touro Street. Children's class begins Saturday, October 19.

MISS BERTHA STANHOPE, soprano soloist, First Baptist Church, Providence, R. I., receives pupils during the week, in Newport. Studio, 47 Touro Street.

HARRY K. HOWARD,
(Pupil of Emil Mollenhauer, Boston),
TEACHER OF VIOLIN,
7 EXTENSION STREET.
AGENT
For Newport Band and Orchestra.
N. L. M. U. S. LOCAL 464.
FIRST-CLASS MUSIC FOR ANY OCCASION.

PRINTING AT DAILY NEWS JOB OFFICE

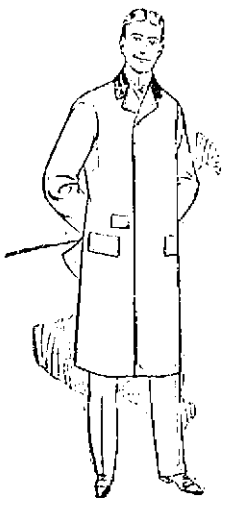

Speaking of Overcoats,
HAVE YOU SEEN OURS?
To see them thoroughly will take you quite a while, but it will pay you to spend the time.
Newport One Price Clothing Co.,
LEADING OUTFITTERS,
208 Thames Street. 208

PEOPLE LEAVING NEWPORT
Can have their furniture, glassware and china carefully packed and shipped to any part of the country by
GEO. E. VERNON & CO.,
Dealers in Antique Furniture,
91 JOHN STREET.

The Bee Hive
JUST OPENED
A NICE VARIETY OF
Jet Dress Trimming
from 15c. per yard up.
Fur Trimming in all the leading kinds at our usual low prices.
Swan's Down and Plush Trimming, best kind, at the right prices.
DRESS LINING. All kinds in use can be found here. We sell all linings at lowest prices. Look at the MOREEN LINING we sell at 15c per yard.
Extra Quality double finger tip Cashmere Gloves, 6-button length, only 25c.
RIBBONS. A steady advance of prices by the makers, but we continue to sell them at old prices and constantly have a full line of colors and widths.
Fur and Feather Collarettes and Boas and novelties in Lace and Satin Neckwear, all at attractive prices.

ESTABLISHED 1882. OPEN THE ENTIRE YEAR.
OCTOBER 9th, 1895.
THOSE IN NEED OF
RUGS FOR THEIR WINTER HOMES
Will find it very greatly to their advantage
To Purchase of Us Here in Newport.
We have no other house in America, Newport being our headquarters. We carry a
TREMENDOUSLY LARGE STOCK.
We have rugs in every shape and size, and
OUR PRICES ARE SURELY 20 TO 40 PER CENT. LOWER
Than those of any other house in the country.
KAZANJIAN & CO., 140, 142 & 144 Bellevue Avenue.

This Morning's News.

REFORM RATIFIED.

Sultan Reluctantly Agrees to the Scheme.

Terms, However, Not Up to the Standard.

CONSTANTINOPLE, Oct. 18.—An Irade was promulgated yesterday announcing that the sultan signed the Armenian reform scheme demanded by the powers.

The newspapers here publish the following official communication:

"His majesty, the sultan, whose constant desire has always been to carry out reforms adapted to circumstances and calculated to secure the well-being of his subjects, decided that reforms shall be introduced in all the provinces of the empire, and, first of all, in the province of Anatolia. These reforms will meet the wants of the population and the exigencies of the situation.

"All will be within the limits of existing laws and regulations based on the Hatte Humayoun of Gulkhaneh. They will comprise the increase and reorganization of the gendarmerie and police, and amelioration of administrative and judicial branches of the service."

All the papers emphasize the principle of the equality of all subjects, and appeal to the sultan to see that no distinctions are made.

Sultan's Troubles Not Ended.

LONDON, Oct. 18.—An editorial in The Times this morning says: It will probably be too much to expect the extension of the Armenian reforms to other portions of the Turkish empire, yet nothing would more powerfully consolidate the sultan's real authority.

The Chronicle's Constantinople correspondent says: The sultan has so feared exasperating Mussulmans by consenting to the reforms that the minister was obliged to implore him to sign the document. I fear that English opinion will be greatly disappointed when the terms of the reform scheme become known. But nothing better could be obtained without the appearance of the British fleet in the Dardanelles, which would have involved the instant disruption of the triple entente (between England, Russia and France), and probably a Russian occupation of Armenia.

Sir Philip Currie, therefore, has done the best possible without causing a serious breach between England and Russia. This temporary solution, however, will not save the sultan from an outbreak of dangerous anti-dynastic feeling, of which the sultan will probably be the victim.

The Chronicle believes that the British fleet will remain at Lemnos, in the Ægean sea, which is about 90 miles from the mouth of the Dardanelles, until adequate guarantees for the execution of the Armenian reforms have been given.

The Daily News (Liberal organ), commenting on the same subject, presumes that the powers have accepted a Mussulman, instead of a Christian, high commissioner. If so, says the Daily News, it will be a severe disappointment to Armenia's best friends. It is evident that the concert of the powers has been more apparent than real.

Nebraska Politics.

OMAHA, Oct. 18.—According to a decision of the supreme court there are two Democratic parties in Nebraska. For judge of the supreme court, C. J. Phelps was nominated by the free silver wing of the party, which acknowledges ex-Congressman W. J. Bryan as its chief. T. J. Mahoney was nominated at another convention by the administration Democrats, who are controlled in this state by Secretary of Agriculture Morton. Both candidates will be placed on the official ballot and designated as "Democrats."

Chicago Running Behind.

CHICAGO, Oct. 18.—The city of Chicago is obliged to adopt a policy of retrenchment. It is now proposed to cut the fire and police departments from one-third to one-half and scale down other branches of the public service to an extent that will practically amount to their temporary abolition. The city is running behind at the rate of $1,000,000 a year, and has a floating debt of $6,000,000, accumulated during six years.

Amnesty For Rebels.

RIO DE JANEIRO, Oct. 18.—The senate has adopted the bill granting amnesty to the participants in the revolt of Admiral de Mello, and in the Rio Grande do Sul rebellion. The deputies adopted an amendment excluding the rebel officers from the army for two years. It is expected that the senate will accept the amendment.

Terms Forwarded to England.

NEW YORK, Oct. 18.—The conditions under which the race next year for the America's cup will be sailed have been formulated, and copies were mailed yesterday to the secretary of the Royal Yacht squadron and C. D. Rose.

Impressive Indeed.

PARIS, Oct. 18.—The heart of Kosciuszko, the polish patriot, enveloped in Polish flags, was deposited in the Rapperswyl chateau by the wives and daughters of the Polish exiles. It was an impressive ceremony.

Tarred and Feathered.

DENVER, Oct. 18.—A negro named Bob Marshall was taken from a jail at Greeley by a mob, tarred and feathered and driven out of town for having insulted Governor McIntyre at the Potato fair. He was not seriously injured.

ENGLAND AND VENEZUELA.

Belief That Olney Has Issued an Ultimatum on Boundary Dispute.

WASHINGTON, Oct. 18.—Even after the practical confirmation from British sources of the statement that the state department had addressed a strong letter upon the Venezuelan boundary dispute to Ambassador Bayard for delivery to the British foreign office, the officials at the state department refuse to make any admission touching the subject.

The doctrine laid down by Secretary Olney, if carried to its logical conclusion, probably would stop any interference by force on the part of a European power in the affairs of an American republic, and, also, as in the case of Venezuela, which may find a parallel in the case of the boundary dispute between France and Brazil, prevent any of those European nations from extending their colonial possession in this hemisphere.

Therefore it is believed by some diplomats here to be within the range of possibility that Great Britain may have in contemplation a union with some of the other European powers in a joint refusal to accept the doctrine laid down by Monroe.

Man of the People.

DETROIT, Oct. 18.—At the Republican primaries yesterday Mayor Pingree swept the city, despite the combined opposition of the railroads, millionaires and trusts. Eighty-six out of 110 precincts had given him 88 delegates; the other one, Bill Thompson, a political renegade, who is said to have spent $1000 for a majority of four, being elected. The anti-Pingree organization concede the mayor 100 out of 110. The streets are full of men cheering for the men.

Bicycle Records Fall.

DENVER, Oct. 18.—The Denver class B quad team—Stone, Swanbrough, Dickson and Conliean—went a mile here yesterday in 1:47 4-5, reducing the world's record from 1:54. Harry Clark went against the one-mile unpaced world's record of 2:10 flat, and made the distance in 2:08 1-5. One mile, class A, quad paced, G. C. Collins won. Time, 2:02 4-5, beating the world's record, class A competition.

MRS. WALLER'S STORY

Of the Misfortunes of the ex-Consul to Madagascar.

WASHINGTON, Oct. 18.—Mrs. Waller, her three daughters and son arrived here today to endeavor to persuade the government to take action toward securing her husband's release.

Mrs. Waller has said she had several interviews at Marseilles with the representative of the United States government, but obtained little satisfaction. She left Madagascar Sept. 22, and since Oct. 2 has been in ignorance of her husband's fate until pilots boarded the ship Wednesday. Mrs. Waller talked freely in New York of her husband's case. She said:

"First of all, I am told that Minister Eustis has been criticised by those who sympathize with my husband, and I want to correct any false impression that may have obtained. Mr. Eustis treated us and is treating my husband with the utmost consideration and tenderness. He exerted every possible influence for our assistance and benefit.

"I do not think my husband will live a year in the French prisons, for he was sick a whole year before his arrest on March 25 last. He had fever, contracted at Tamatave, and is now quite feeble in health, though only 47 years old. He has only an hour or so of exercise each day, in charge of a keeper of the prison, which is seven hours by rail from Paris, in the north of France.

"My husband was charged with treason; with aiding to arm the Hovas, and it was set up that the grant of concession of 225 square miles of land in the southwest part of the island of Madagascar was the price he received for aiding the Malagassy.

"Now, in fact, the deed of gift was given months prior to the alleged acts of the treason, and I have forwarded to Secretary Olney documentary evidence sufficient to completely prove the innocence of Mr. Waller."

Two Important Points.

It has been understood all along that the fate of ex-Consul Waller hinged on the proceedings of the court-martial which sentenced him, and, therefore, the state department has directed its efforts mainly to securing a copy of the record of the court. Now, that the record is in Paris, a careful examination of the document has been made, and already there have been developed some points that in the end may form the basis of a demand for the release of the prisoner.

In at least two points it has been found that the proceedings of the court-martial were in violation of the French law, and if such a case arose in the United States this would be sufficient ground for the setting aside of the proceedings and the sentence and the release of Waller. In the first place the court was composed of five officers, whereas the French military regulations are said to require at least seven persons to sit on the court.

But more important than this, it has been discovered that Waller was not really tried as charged, but that as the trial progressed evidence was taken on another charge not included in the original matter, and that it was upon what might be called a supplementary but irregular charge that Waller was convicted.

Aside from the other points in the case, this matter of irregularity of the proceedings may in the end go far to make up the cause of our government as presented through Ambassador Eustis.

Doubling Up.

HARTFORD, Oct. 18.—R. D. Codman, president of the Western Wheel works, is said to have purchased an interest in the Pope Manufacturing company. This means the fusion of the two great corporations.

Clothing Caught Fire.

CHELSEA, Mass., Oct. 18.—While her mother was out of the kitchen for a few moments yesterday, Ethel Wilkinson, 1 year old, crept up to the stove and her clothes caught fire, and she died in a short time.

Griswold Will Appeal.

HARTFORD, Oct. 18.—Dr. Malcolm R. Griswold, found guilty of arson on three counts, was sentenced by Judge Prentice to 10 years in state prison. An appeal to the supreme court will be filed.

Requisition For Kemp Signed.

RICHMOND, Oct. 18.—Governor O'Ferrall last night signed a requisition for William Kemp, who is held in Boston on the charge of killing Morris Boyd here in August last.

Injuries Proved Fatal.

LOWELL, Mass., Oct. 18.—Walter Parkhurst, 73 years old, was thrown from a wagon yesterday. He sustained concussion of the brain and died two hours later.

Clearing Itself Out.

ODESSA, Oct. 18.—Cholera is gradually decreasing in intensity throughout southern Russia.

Coulter Denies the Charge.

NEW ORLEANS, Oct. 18.—Coulter, deputy city treasurer of Omaha, and charged with the embezzlement of $120,000 from that city, was arrested here last night on notice from the chief of police of Omaha. Coulter denies the embezzlement.

Gypsy Moths Exterminated.

LYNN, Mass., Oct. 18.—The gypsy moth commission men have exterminated a moth colony in the Lynn woods. Six thousand nests were found, some containing 500 eggs each. The colony had been in existence for six years.

Cleaned Out.

CONSTANTINOPLE, Oct. 18.—An eye-witness of the Trebizond massacre says that the Armenian quarter there was completely sacked, and the mob only desisted when nothing was left to pillage or to kill.

Trials Postponed.

ST. JOHN'S, N. F., Oct. 18.—The trials of the bank directors have been postponed until the special term of the supreme court, which is about the end of the year.

In Favor of the City.

BOSTON, Oct. 18.—The supreme court yesterday handed down a decision in the Worcester city hall case. The question involved was whether the city had a right to build a new city hall on the Common, by virtue of its own ordinance authorizing the act, the erection being forbidden by the public statutes, without leave of the legislature. By the decision rendered yesterday, the new building can be built in accordance with the vote of the city council.

Ready For Her Trial Trip.

BOSTON, Oct. 18.—The work of getting the Indiana in trim for her trial was completed last evening. All the boilers and boiler tubes were overhauled and thoroughly cleaned, and clear, fresh water pumped in before starting the fires. Everything was carefully stowed, so as to offer no impediment to the men in their work today. The trial board left this city on a tender at 7 o'clock this morning.

Coffren Goes Free.

BANGOR, Me., Oct. 18.—Mrs. Lydia Hadley was shot at Otter Creek last July by Royce Coffren, who was arraigned at the time and held on the charge of manslaughter for the action of the grand jury at the present term of court in Ellsworth. He claimed the shooting was accidental. The grand jury reported yesterday, but no indictment was returned against Coffren and he was discharged.

Determined to Die.

NEW BRITAIN, Conn., Oct. 18.—Professor Ernest K. Christ, for 15 years instructor of German at the high school, died of paralysis of the heart yesterday. It is believed that the paralysis was caused by poison taken on Wednesday night. He later tried to hang himself. Despondency, because he was discharged by the school board, is the cause of the act.

Mrs. Bent Leaves.

LYNN, Mass., Oct. 18.—The revocation of the lying-in hospital license held by Mrs. Lizzie F. Bent has disclosed that Mrs. Bent has left the city, leaving numerous unpaid bills and four unclaimed children at her institution. She is under indictment on two counts, one on a charge of polygamy and another on a charge of baby farming.

Six Fires Set by Foster.

LAWRENCE, Mass., Oct. 18.—A verdict of guilty was rendered by the jury, without leaving their seats, against Newell Foster of this city, charged on six counts with setting fires. Captain Murphy of the night police testified that Foster confessed to setting the fires. Foster, who was unrepresented by counsel, did not testify.

Gets $6023.21 Damages.

DEDHAM, Mass., Oct. 18.—In the supreme court in the case of Jennie C. Wall vs. receivers of the New York and New England Railroad company, to recover for damages by reason of a fire alleged to have had its origin in sparks from a locomotive, the court directed a verdict for the plaintiff for $6023.21.

Greeted by Old Friends.

BOSTON, Oct. 18.—Rev. Brooke Herford of London, formerly pastor of the Arlington street church, this city, was tendered a reception yesterday at the home of Rev. John Cuckson, the present pastor of the church. Many of the distinguished clergyman's former parishioners were present to greet him.

Rev. Mr. Vose Will Accept.

CAMBRIDGE, Mass., Oct. 18.—The North Avenue Baptist church has received notice from Rev. R. A. Vose, pastor of the First Baptist church, Utica, N. Y., who was tendered a call by the Cambridge church, to the effect that he would accept and would arrive in Cambridge about Nov. 15.

Too Much Married.

NEW HAVEN, Oct. 18.—Mary Dalton of Bridgeport was arrested in that city yesterday and brought here on a charge of bigamy. She is said to have married Joseph Donovan near Portland, Me., and later deserted him, coming to this place, where she married Charles W. Van Lew.

Generous Bequests.

GREENFIELD, Mass., Oct. 18.—The will of the late Oliver Davenport of Leyden has just been probated, and its public bequests are: American Bible society, $10,000; Missionary Society of the Methodist church, $10,000; trustees of the School for Indigent Girls at Bath, N. Y., $3500.

ERE THE LIGHT GOES OUT

there remains time to replenish the oil of life. Start now—tomorrow may be too late. Take Blood Wine. This great French Hospital Remedy creates new energy, replenishes the oil of life, restores the wasted system to a healthful state, and conquers those diseases of the Blood, Stomach and Kidneys that drain the vitality of the system and cause Death. It is a matchless remedy, and is free from wine or opiates. As pleasant to the taste as honey, and as sure to cure disease as disease is to cause death if you don't take

Blood Wine

Mr. Edward Y. Mason,

Instruction in Organ, Piano and Harmony.

Pupils received in Newport from Monday to Thursday of each week.

Special attention given to beginners.

STUDIO, 83 SPRING STREET.

Accompanist.

COTTOLENE.

A CRISP CRUST

Is the making of a pie. The making of a crisp crust depends largely upon the shortening. Use Cottolene, the new vegetable shortening, instead of lard, and sogginess will be an unknown element in your pastry.

Cottolene

should always be economically used—two-thirds as much Cottolene as you would ordinarily use of lard or butter, being ample to produce the most desirable results. The saving in a year represents a considerable item. There are many imitations of Cottolene; you should therefore be careful to get the genuine.

Sold everywhere in tins, with trade-marks—"Cottolene" and steer's head in cotton-plant wreath—on every tin. Made only by

THE N. K. FAIRBANK COMPANY, Chicago.
224 State St., Boston, Portland, Me.

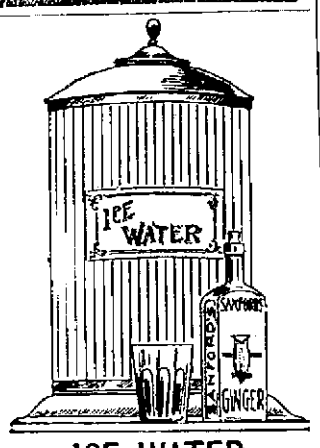

ICE WATER HARMLESS WITH SANFORD'S GINGER

A FEW DROPS in every glass of water drunk during warm weather will insure against cramps, pains, and indigestion, and protect the system from malarial and epidemic influences.

As a healthful summer drink, with iced water, milk, lemonade, and mineral waters, it is cooling, refreshing, and healthful.

Avoid substitutes. Ask for SANFORD'S GINGER and look for owl trade mark on the wrapper. Sold everywhere. POTTER DRUG AND CHEM. CORP., Sole Proprietors, Boston.

GROCERIES.

ESTABLISHED 1814.

WA-HA-BA FOOD

For Dyspeptics.

Shredded Whole Wheat

BISCUIT,

An excellent breakfast cereal.

NEW SCOTCH JAMS.

Long Points, Oyster Bay and Dressed

ASPARAGUS.

C. S. SHERMAN & CO.,

243 & 245 THAMES STREET.

Close at 6 P.M. except Friday and Saturday evenings.

ESTABLISHED 1846.

NEW BUCKWHEAT,

15c. and 25c. per package.

New Sap Maple Syrup.

Absolutely pure goods

$1.25 a Gallon - 35c. a Bottle.

PELEG BRYER & SON.

New Comb Honey.

—ALSO—

New Figs

—AT—

Peckham & Manchester's,

68 BROADWAY.

Superfluous Hair, Moles, Etc.,

Removed by the electric needle. A safe and sure cure guaranteed by Mrs. Isabel B. Dawley, the electric needle specialist, formerly with Mrs. Ellyn J. Blake of Boston. Treatment given at the patient's home if desired. Address 5 Durfee avenue, Fall River, Mass. Office hours 9 A. M. to 5 P. M.

DRY GOODS.

Ladies' Pique Gloves.

We offer 40 dozen

LADIES PIQUE GLOVES

—IN—

TAN and RED SHADES,

at the unusual price of

98 CTS. Per PAIR,

regular $1.50 gloves.

Wm. B. Sherman, Jr.,

204 THAMES STREET.

ASK FOR KABO No. 352

We recommend them, as they fit like a glove.

S. A. Goldsmith & Co.

There is one DRESS STAY that
Won't melt apart,
Can't cut through the dress,
Don't stay bent.
It is
BALL'S PEERLESS.
All lengths; all colors.

S. A. Goldsmith & Co.

MAYER, STROUSE & CO., 412 B'way, N.Y., Mfrs.

WHITFIELD TUCK DRY GOODS CO.,

166 & 168 Thames Street.

One bale more of those popular

Carpet Mats,

In a splendid range of colors, fringe on both ends worth 75c., for 58c.

One case 18x18 inch

Sateen Covered Pillows,

With 4-inch ruffle, in an elegant line of colorings. Goods worth 62c., for 44c.

What $1 Buys.

20 yards of the best white Shaker in the market at the price, put up in lengths. We have quite a reputation on white Shaker, but a look at this offering will convince you it "BEATS ALL."

Ladies' Winter Garments.

The first invoice of these garments has just been received and is now ready for sale. They comprise some very fine goods; in astrachan effects, also plain Milton and Kersey styles.

Shoe Department.

We are now prepared to show the public a fine line of fall and winter shoes. Our coin skin cork sole for $3.50 is a "corker." Call and see them. We also have a fine line of misses' and children's school shoes at prices to suit all.

Music for the Household.

We just received a splendid line of German canaries, which cannot only be seen but heard any time during sunshine. We warrant every bird to sing, and the price is low, $2.50 each.

Reduction in Price of Standard Patterns.

Patterns that were 15c., now 10c.; patterns that were 10c., now 5c. Other prices in proportion.

Whitfield Tuck Dry Goods Co.

For Smoking or Chewing LORILLARD'S Sensation CUT PLUG. IT'S THE BEST.

GROCERIES.

AT JAMES A. EDDY'S

Cash Grocery and Market.

$1.00 for 2 1-2 pounds best Formosa Tea.
$1.00 for 3 1-2 pounds Mocha and Java Coffee.
$1.00 for one bag best Flour, and 8 pounds Granulated Sugar.
$1.00 for 24 bars of Welcome Soap.
$1.00 for one bushel R. I. Rose Potatoes and 1-2 bushel Onions
A pint jar of California Strained Honey for 25 cents.
$4.00 for 1 barrel best St. Louis Flour.
$4.25 for 1 barrel Hungarian O. O. Flour.
$4.50 for 1 barrel Pillsbury's Best Flour.
Granulated Sugar by the barrel at wholesale prices.

☞ Telephone and mail orders promptly delivered C. O. D.

THE BEST

—IS—

Always the Cheapest.

That's why the economical housekeeper will have

WASHBURN'S

Triple Extra!

We have just received another car of this famous flour, freshly milled from PURE OLD WHEAT.

It is worth at least 25c a barrel more than any other brand, as it will make better bread and more of it. The price is

$4.50 A BARREL.

—AT—

The Boston Grocery,

Smith's Building, Broadway,

O. F. WILCOX, Prop'r.

PRESERVE JARS.

MASON'S
1 Pint, 60c. Dozen,
1 Quart, 75c. Dozen,
1-2 Gallon, $1.00 Dozen.

LIGHTNING JARS.

1 Pint, $1.00 Dozen,
1 Quart, $1.10 Dozen,
1-2 Gallon, $1.25 Dozen.

D. E. YOUNG,

130 Thames Street.

A NEW LOT OF

IMPORTED CHINAWARE,

Fancy Cups and Saucers,

FOR SALE CHEAP, AT

The Bijou.

39 THAMES STREET.

Welsbach Incandescent Gas Light System,

Office, 11 Mill St. Jacob Schleith, Agent

THE NEWPORT HOSPITAL.

Interesting Details Taken from the Annual Report.

The annual report of the trustees of the Newport Hospital, which has just been published in pamphlet form, gives an interesting review of the work of the institution for the year ending July 1 last. The total number of patients treated during the year was 432, the number of days of treatment 10,992, the daily average of patients 30.11, and the average time spent by each patient in the hospital 25.44. As compared with the preceding year this represents a gain in the number of patients of 50, in days of treatment of 1,236, in the daily average of patients of 3.39, and a loss in the average time spent by a patient of .09. The total number of days of treatment has been exceeded several times, but the year's record is noteworthy in that it shows a larger number of patients treated than during any previous year, and that the average time spent by a patient was shorter than in any other of the last twelve years, if not in the entire existence of the hospital. The percentage of free to paying patients is the same as last year, .77. The emergency ward was occupied briefly with cases of measles, and for longer periods with cases of scarlet fever and diphtheria, the total number of days of treatment there being 264. The weekly cost of patients has been $9.04, the lowest with one exception for the last eight years. The earnings of the nurses have been in excess of those of any previous year.

The superintendent's report shows that 405 patients were admitted during the year, the total number treated being 432. Of this number 360 were discharged, 43 died, seven within forty eight hours of their admission, and 29 were at the hospital at the close of the year. Natives of the United States furnished the largest number of new patients, 195; those of Ireland were next, with 89; those of England, 28; Canada, 16; Sweden, 15; Germany and Scotland, 12 each; the Azores, 8; Norway, 6; Greece, 5; Switzerland, 4; Newfoundland and Wales, 3 each; France, 2, and Denmark, Finland, Hungary, Italy, Japan, Portugal and Russia, 1 each. Newport furnished the largest number, 323; Middletown, 13; Jamestown, 4; Boston, 4; Portsmouth, Tiverton and Providence, 3 each; New Shoreham, 1; Fall River and North Abington, 2 each; New London and New Brunswick, 1 each; and there were 22 marines.

Nine nurses were received during the year; four were not retained and seven were graduated, leaving fourteen in the hospital. There were seventy-five applications for forms of admission to the training schools; thirteen applications were accepted, eleven rejected and fifty-one were not returned. There were ninety-five calls for private nurses and forty-two calls supplied. The graduates of the training school were Priscilla C. Holmes, Gertrude W. Rhoades, Margaret Cummings, Fanny H. Ensign, Fanny Domville, Ella V. Fletcher and Edith Lydie Blair.

The treasurer's report shows the cost of conducting the hospital to have been $14,488.-19; for repairs and alterations, $212.86; for insurance, $295.50, and the surplus income for the year, $1,799.19, the total receipts from all sources applicable for these purposes being $16,795.74. The receipts for the current funds were as follows: Donations, $718.95; Hospital Sunday, $371.32; Robert Rogers memorial, $50; Dehon gift, $335.40; Littlefield hospital fund, $2,081.47; Hazard estate, $5,090.77; free bed fund, $775.04; board, $2,957.80; services of nurses, $1,592.07; sundries, $23.67; total, $14,996.55. The account with the Hazard estate shows a balance of $27,145.49; that with the Littlefield fund, a balance of $25,500; that with the Dehon gift, an expenditure of the year's interest, $335.40, leaving the fund $6,708; the Robert Rogers memorial, $1,000; the district nursing fund, $1,936.67; the Henry R. A. Carey ward fund, $10,404, and the free bed fund, $23,775.40. The receipts for the year for this fund were $4,000 from Mrs. J. M. Fiske, to found the "Josiah M. Fiske Free Bed;" $1,000 from three daughters of Mrs. S. S. Whiting, to found the "Sarah S. Whiting Free Bed;" $3,000 from the United Congregational Church, towards the foundation of the "Elizabeth Callender Free Bed," and $775.04 from interest and dividends. The fund for the building of a new ward for women and children amounts to $24,-634.67, made up as follows: Balance from former account, $20,705.21; dividends, $869.46; contribution, $3,000. From this fund $300 from dividends was transferred to the Carey fund. The fund for the building of an operating room amounts to $8,345.32, made up as follows: Balance from former account, $3,215.14; dividends, $129.88; contribution, $5,000. The amount has been charged to the construction account. The construction account is as follows: Payments on account, last year, $857.45; this year, $51,211.32; receipts from contributions and interest, $43,183.99; due Hazard estate, $11,-605.16; overdraft, $279.62. The summary of balances and securities in the various funds of the hospital shows the following figures: Hazard estate, $27,145.49; Littlefield hospital fund, $25,500; free bed fund, $30,715; Dehon gift, $6,708; Robert Rogers memorial, $1,000; district nursing fund, $1,937.67; notes, $95,-200; stock of banks, etc., $20,400; deposited in savings banks, $14,800; construction account, $11,894.78; overdraft, $279.62.

There are fifteen fully endowed free beds in the hospital, and one, the "Elizabeth Callender bed," partially endowed. The fully established beds are the Samuel Elam, endowed from bequest, 1874; the Robert Rogers, endowed by Maria DeWolf Rogers, 1874; the Joseph I. Bailey, endowed by heirs, 1879; the Charles Feke, endowed by Ellen Townsend, 1883; the Annie Wetmore Sherman, endowed by bequest, 1885; the Alexander M. King, endowed by Mary LeRoy King, 1887; the Stephen T. Olney, endowed from bequest, 1888; the Nancy Weaver, endowed from bequest, 1888; the Mary H. Bailey, endowed by her three children, 1889; the Rebecca E. Hunter, endowed from bequest, 1891; the Edmund Warren, endowed by Mrs. George Henry Warren, 1892; the Edward Fernandez Norriam, endowed by bequest, 1893; the Jane S. Robinson, endowed by bequest, 1893; the Josiah M. Fiske, endowed by Mrs. J. M. Fiske, 1894; the Sarah S. Whiting, endowed by her three daughters, 1894.

The contributions for the year include $371.-32 from the churches on Hospital Sunday; $25, from Mrs. E. S. F. Arnold; $12.75, from F. H. Whitehouse and others; $25, from Miss Anna E. Tiknor; $500, from Mrs. H. Mortimer Brooks; $156.20, from Colonel John Hare Powel; $3,000, for the new ward for women and children, and $5,000, from Mrs. W. K. Vanderbilt, for the surgical building, to be known as the Vanderbilt surgical building.

LOCAL BRIEFS.

—Miss Levy of this city is visiting in Providence.

—Mr. H. F. Eldridge returned from New York last night.

—Mrs. J. Hude Beekman entertained at dinner last night.

—Mrs. E. L. Cunningham entertained at luncheon yesterday.

—The Clerks' Protective Association will have its first social on October 22.

—Mr. and Mrs. Royal Phelps Carroll have gone to New York. Mr. Carroll is improving his cottage on Clay street.

—A. P. Baker has sold for the heirs of Alfred Smith the cottages at 15 and 17 Spruce street, to Mrs. Abby Sheehan.

—Rev. and Mrs. M. S. Howes are in Baltimore, where Mrs. Howes is a delegate to the world's convention of the Woman's Christian Temperance Union.

—Mr. George Lawton has received news that his daughter, Mrs. Arendt Angstrom, Mr. Angstrom and one child are ill with typhoid fever at their home in Toronto.

—St. Louis has a $2,000,000 city hall not yet finished which is pronounced unsafe for occupancy. A great many hard things have been said about Newport's city hall, but it has not yet been called unsafe.

—The Newport Trades Council at its last meeting appointed a committee to try to secure J. Kier Hardie, the celebrated British labor man now on a tour of this country, to speak in Newport before his return home.

—Company B has yet received no orders for its annual target practice, though, as the target shooting season closes October 29, and the teams to compete for the championship of the state must be selected before that date, the orders are likely to come along any day.

—Yesterday the plate glass windows of the new Horgan block at the corner of Thames street and Market square were set and the fence about the building was removed. The change in the appearance of the corner is great, and will be greater when the sidewalk is completed. The fence, especially on the Market square side, has been a great inconvenience to Jamestown visitors this summer.

—A walk about the city shows that the old saying that "leaves have their time to fall" is as true as ever this year; it is also apparent that acorns and horse chestnuts have their time to fall, and that now is the time. There is an unusually large crop of these as well as of all kinds of nuts this year, and the farmers say that the dry weather of the past month has caused the early dropping of the nuts. Many kinds ordinarily remain on the trees, if the boys give them a chance, until after the first good frost, but this year they are coming down before cold weather.

THE BELLEVUE AVENUE ROADBED.

The work of putting in a Telford Macadam roadbed on Bellevue avenue, between Bowery and Perry streets, has been much delayed by the changing of the gas and water pipes. This is now done, and the work will probably be hastened as rapidly as possible The old cobble stones are being used for the gutters, as the city has no granite blocks. The gutters in the section of road made this spring were paved with granite blocks, which look much better and withstand the frost more successfully than the old-fashioned kind.

The roadbed from Perry street to Narragansett avenue was built up several years ago, and needs only a coating of crushed stone and some attention from the steam roller to be again in good condition. At present it has a number of small holes, where parts of the top dressing have worn away. The report that the piece of roadbed between Bath road and Bowery street, put down last spring, cost $19,-000 is entirely without foundation. The roadbed, curbstone and granite block gutters cost a little in excess of $7,000, and the street commissioner has more than the amount of the appropriation voted for Bellevue avenue, with which to continue the work this fall.

A NEW FIRE ALARM BOX ATTACHMENT.

Yesterday afternoon Mr. J. H. L. Clegg equipped fire alarm boxes 3, at the City Hall, 41, at the postoffice, and 5, at Brown & Howard's wharf, with little glass-covered boxes containing a fire alarm key. In case of fire, when one of those boxes is to be pulled in, it will no longer be necessary to look about to find a policeman or a citizen who has a key. By breaking the glass door in the small box the key can be reached and the alarm pulled in. New locks have been put on these boxes, which will retain the key until it has been released by a member of the fire department. Similar arrangements are used in other cities. The three boxes now equipped are those which cover the business section of Thames street and the wharves.

BICYCLE LIGHTS FOR WOMEN.

One of the hardships of the present bicycle ordinance which has not been mentioned is that suffered by women whose lanterns happen to go out at night. As women usually do not smoke or carry match boxes in their pockets, and have had no experience in securing a light out doors on a windy day, they are considerably at a loss what to do in such an emergency, if unaccompanied by a male friend. The proper thing would be for young women not to go out on their bicycles when a light is needed unless they are accompanied by some one who carries matches.

The young King of Spain saw his first bull fight the other day. His mother, who has a horror of the brutal sport, posponed the event as long as possible; but even she was unable to override the ancient court precedent that prescribes attendance on bull fights as part of the education of a Christian monarch. The little chap viewed the sport without betraying any enthusiasm, and departed without rewarding the successful matador, in accordance with custom. And some Spaniards, therefore, fear that he may bring discredit on his order and race by taking a stand against the national sport when he grows to man's estate.

Ayer's Hair Vigor, which has outlived and superseded hundreds of similar preparations, is undoubtedly the most fashionable as well as economical hair-dressing in the market. By its use, the poorest head of hair soon becomes luxuriant and beautiful.

THROUGH THE FIELDS.

Come, my dear, we'll go a-wandering, a-wandering we'll go
Where the sun upon the fields is falling red:
The sky is like a dove-wing, the woods are black below,
And the brier in a net of bloom is spread.

See, the daisies they blow whiter than if all the starry feet
From out the Milky Way had pattered by!
The fireflies are sparkling from the smoldering, ripe wheat,
And the little moon's a sickle in the sky.

O my dear, is there an odor like the dewy evening air
That blows across the clover and the thorn?
Was ever yet a sound But for silence could compare
With the rustle, rustle, rustle of the corn?

Will ever glow a memory, or ever gleam a star,
Though myriads arise for you and me,
That shall welcome us, and follow us, and haunt us from afar,
Like the shining of yon star above the tree?

Come, my dear, we'll go a-wandering adown the dawning years—
Beyond this eve there's many a waiting morn;
But through their din and tumult, their press, their crowding fears,
We shall hear the rustle, rustle of the corn—
This soft and scented twilight, this hush too deep for tears,
In the rustle, rustle, rustle of the corn!

—[Virginia Woodward Cloud.

FANCIES.

He—I don't see why you need blubber so, if Charley has gone away.

She—Don't you see I'm quite unmanned?—[Harper's Weekly.

"See here, you impostor, you've begged from me four times in the last ten days."

"Huh! Yer ain't got no kick; yer ain't giv'me a cent!"—[Chicago Record.

"What I want to know," said the early oyster, "is whether I am to be in the swim this season."

"Not this time," said the cook, as he scooped him into a party.—[Detroit Free Press.

"What," said the emancipator; "what has a bicycle done for woman?"

"It has enabled her," said the cynic on the back seat, "to take her place in the middle of the road along with horses."—[Buffalo Express.

Teacher—The French "u" is, in fact, a very peculiar and a very difficult sound for an English-speaking person to pronounce. We have no sound like it in our language.

Student—Thank heaven for that!—[Boston Transcript.

Ethel Gotrox—Papa, you must let me marry Jack. He says he positively cannot live without me another day.

Old Gotrox—This is more serious than I thought it was. I had no idea he was as hard up as that.—[New York Herald.

He was saying all sorts of soft things to her.

"Sir!" she exclaimed, with sudden indignation.

"Oh, I beg your pardon," he replied, hastily; "I meant nothing by——"

"That's just what I don't like, sir. What I want to hear is something you mean."—[Detroit Free Press.

Furioso—Are you laughing at me, sir?

Moderato—I am; what are you going to do about it?

Furioso—Do about it? Why, my dear sir, I consider it a great compliment to me, a keen appreciation on your part; I was always called a funny fellow, sir; yes, sir, a droll chap."—[Boston Transcript.

PERSONALS.

....The President and Mrs. Cleveland and all the members of the cabinet, with the ladies of their families, will go to the Atlanta exposition Monday, returning Friday, Wednesday being President's day.

....Eugene Field has written to a friend in Atlanta, expressing his regret that he will not be able to visit the exposition. That will not, however, prevent him from writing his promised exposition poem.

....Near the bed of Prince Bismarck, in his room at Friedrichsruhe, is a pair of scales, on which the ex chancellor weighs himself every morning. He keeps an account of the changes in his avoirdupois in a notebook attached to the machine. Recently he has weighed about 215 pounds.

....Lord Dunraven has not always been an enthusiastic yachtsman. Thirty years ago, when he was a dashing lieguardsman, steeplechasing was his favorite sport, and he had the reputation of being one of the most fearless riders in the army.

....C. P. Huntington surprised San Franciscans the other day by appearing among them in a black frock coat of the latest style, long and tightly buttoned across the chest. Ordinarily he is seen in business hours in an old suit brushed up in a perfunctory manner by his valet. Mr. Huntington's chief recreation is billiards, a game of which he is extremely fond.

....All but three members of the Supreme Court were appointed by either Mr. Harrison or Mr. Cleveland. These are Justice Field, appointed by President Lincoln in 1863; Justice Harlan of Kentucky, appointed by President Hayes in 1877, and Justice Gray of Massachusetts, appointed by President Arthur in 1881 to the vacancy which the late Roscoe Conkling emphatically declined to fill.

....An American gentleman who has just visited Hubert Herkomer, the great artist, at his home in Munich, says: "Mr. Herkomer has a strong face, with clear, well defined lines, and is smooth shaven. He parts his black hair in the middle. His figure is slightly stooped and he has long arms. He dresses entirely in black, and has much the appearance of a successful tragedian. On the way to the studio where he was painting he remarked to me: 'I have an invention which will set you Americans wild, but I have not quite perfected it yet, and am afraid to let it be known lest some American should add a little molasses or something else that has nothing to do with it at all, and have it patented as his own.' He laughed as he said it, and I could only add that he was evidently 'on to us,' and that we were not overlooking anything if we could help it. His scheme, as I understand it, is a method of making reproductions of black and white painting. A sketch is made on a steel plate and the print is made directly from the original painting. He says it will require some knowledge of technique, and something that no one but an artist can accomplish, but that there is no doubt of the success of the method, and he expects to leave it to his children, as painters were never known to leave any money consideration. He hoped this would be of some value to them."

FACIAL HUMOURS

Prevented by

Cuticura Soap

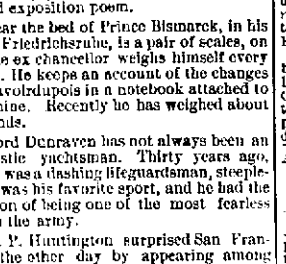

ASHAMED TO BE SEEN because of disfiguring facial humours is the condition of thousands who live in ignorance of the fact that in CUTICURA SOAP is to be found the purest, sweetest, and most effective skin purifier and beautifier in the world. For pimples, blackheads, red and oily skin, red, rough hands with shapeless nails, dry, thin, and falling hair, it is wonderful.

Sold throughout the world. British depot: F. NEWBERY & SONS, 1, King Edward-st., London. POTTER DRUG AND CHEM. CORP., Sole Props., Boston, U. S. A.

The Dream-Ship

Eugene Field's New Poem

One of the best he has ever written, and beautifully illustrated for a full-page by W. L. Taylor, is in the October issue of

THE LADIES' HOME JOURNAL

10 Cents on all News-stands

The Curtis Publishing Company

Philadelphia

PROBATE NOTICES.

Probate notices are published in the Daily News on Friday of each week as ordered by the Court of Probate. The cost is as low as in any other paper in the county.

Administrator's Notice.

DANIEL R. DOHERTY hereby gives notice that he has been appointed by the Court of Probate of Newport, R. I., administrator on the Estate of James W. Doherty late of said Newport deceased, and that he is qualified to act as such Administrator.

NEWPORT, R. I. October 11th, 1895.

At the Court of Probate, of the City of Newport, in Rhode Island, holden on Monday, the 30th. day of September A. D. 1895, at 10 o'clock in the forenoon.

ON THE PETITION, in writing, of Della Gready of said Newport presented this day, praying that letters of administration on the estate in Rhode Island of **David O'Connor**, late of New York City deceased, intestate, may be granted to her or some other suitable person:

It is ordered that the consideration of said petition be referred to Monday, the 21st. day of October 1895, at 10 o'clock A. M., at the Probate Office in the City Hall, Newport, and that notice thereof be given to all persons interested, by advertisement in the Newport Daily News once a week at least, for fourteen days. WM. H. HAMMETT, Probate Clerk.

At the Court of Probate, of the City of Newport, in Rhode Island, holden on Monday, the 30th. day of September A. D. 1895. at 10 o'clock A. M.

ON THE PETITION, in writing, of William B. Sherman of said Newport, presented this day, praying that an instrument in writing presented therewith, purporting to be the last will and testament of **Elizabeth Sherman** late of Newport, deceased, may be proved, approved, allowed and recorded, and that letters testamentary on the estate of said deceased may be granted to him, the Executor named therein:

It is ordered that the consideration of said petition be referred to Monday, the 21st. day of October 1895, at 10 o'clock A. M., at the Probate Office in the City Hall, Newport, and that notice thereof be given to all persons interested, by advertisement in the Newport Daily News once a week at least, for fourteen days. WM. H. HAMMETT, Probate Clerk.

At the Court of Probate, of the City of Newport, in Rhode Island, holden on Monday, the 7th. day of October A. D. 1895, at 10 o'clock A. M.

LEWIS L. SIMMONS, Administrator on the estate of **Benjamin M. Anthony**, late of Newport, deceased, presents his final account of administration on said estate showing distribution and prays that the same may be examined, allowed and recorded.

It is ordered that the consideration of said account be referred to Monday, the 28th. day of October 1895, at 10 o'clock A. M., at the Probate Office in the City Hall, Newport, and that notice thereof be given to all persons interested, by advertisement in the Newport Daily News once a week at least, for fourteen days. WM. H. HAMMETT, Probate Clerk.

At the Court of Probate, of the City of Newport, in Rhode Island, holden on Monday, the 30th. day of September A. D. 1895, at 10 o'clock A. M.

ON THE PETITION, in writing, of Oliver G. Merritt of said Newport, presented this day, praying that an instrument, in writing presented therewith, purporting to be the last will and testament of **Henry N. Merritt, Jr.**, late of Newport, deceased, may be proved, approved, allowed and recorded, and that letters testamentary on the estate of said deceased may be granted to him, the Executor named therein:

It is ordered that the consideration of said petition be referred to Monday, the 21st. day of October 1895, at 10 o'clock A. M., at the Probate Office in the City Hall, Newport, and that notice thereof be given to all persons interested, by advertisement in the Newport Daily News once a week at least, for fourteen days. WM. H. HAMMETT, Probate Clerk.

At the Court of Probate, of the City of Newport, in Rhode Island, holden on Monday, the 30th. day of September A. D. 1895, at 10 o'clock in the forenoon.

ON THE PETITION, in writing, of Thomas Kivlehen presented this day, praying that letters of administration on the estate of **Margaret Kivlehen**, late of said Newport, deceased, intestate, may be granted to him or some other suitable person:

It is ordered that the consideration of said petition be referred to Monday, the 21st. day of October 1895, at 10 o'clock A. M., at the Probate Office in the City Hall, Newport, and that notice thereof be given to all persons interested, by advertisement in the Newport Daily News once a week at least, for fourteen days. WM. H. HAMMETT, Probate Clerk.

At the Court of Probate, of the City of Newport, in Rhode Island, holden on Monday, the 30th. day of September A. D. 1895, at 10 o'clock in the forenoon.

ON THE PETITION in writing of Christiana S. Sayer and others, presented this day, representing that Isaac S. Sayer now resides in said Newport, and is a person of full age and of unsound mind, who, from the want of discretion in managing his estate is likely to bring himself to want and praying that Archibald B. Sayer or some other suitable person may be appointed guardian of the person and estate of said Isaac S. Sayer.

It is ordered that the consideration of said petition be referred to Monday, the 21st. day of October 1895, at 10 o'clock A. M., at the Probate Office in the City Hall, Newport, and that notice thereof be given to all persons interested, by advertisement in the Newport Daily News once a week at least, for fourteen days. WM. H. HAMMETT, Probate Clerk.

At the Court of Probate, of the City of Newport, in Rhode Island, holden on Monday, the 7th. day of October A. D. 1895, at 10 o'clock in the forenoon.

ON THE PETITION, in writing, of William B. C. Johnson and others presented this day, praying that letters of administration on the estate of **John Johnson**, late of said Newport, deceased, intestate, may be granted to Thomas S. Bowler of said Newport or some other suitable person:

It is ordered that the consideration of said petition be referred to Monday, the 28th. day of October 1895, at 10 o'clock A. M., at the Probate Office in the City Hall, Newport, and that notice thereof be given to all persons interested, by advertisement in the Newport Daily News once a week at least, for fourteen days. WM. H. HAMMETT, Probate Clerk.

PRINTING AT DAILY NEWS JOB OFFICE

PROBATE NOTICES.

Guardian's Notice.

THE UNDERSIGNED having been duly appointed by the Hon. Court of Probate of the City of Newport, guardian of the person and estate of **Mary Block**, of full age, of Newport, hereby gives notice to all persons having claims against said estate to present them within six months from the date hereof, and those indebted to make payment to him.

JOHN BLUCK, Guardian.

Newport, R. I., October 4, 1895.

Executor's Notice.

HENRY G. WILKS hereby gives notice that he has been appointed by the Court of Probate of Newport, R. I., the Executor of the will of **Caroline S. Brown** late of said Newport deceased, and that he is qualified to act as such Executor.

Newport, R. I. October 18th, 1895.

At the Court of Probate of the City of Newport in Rhode Island, holden on Monday, the 14th. day of October A. D. 1895, at 10 o'clock A. M.

ON THE PETITION, in writing, of Francis B. Peckham of said Newport, presented this day, praying that an instrument in writing presented therewith, purporting to be the last will and testament of **Mary Anna Peckham** late of Newport, deceased, may be proved, approved, allowed and recorded, and that letters testamentary on the estate of said deceased may be granted to him, the Executor named therein:

It is ordered that the consideration of said petition be referred to Monday, the 4th. day of November 1895, at 10 o'clock A. M., at the Probate Office in the City Hall, Newport, and that notice thereof be given to all persons interested, by advertisement in the Newport Daily News once a week at least, for fourteen days.

WM. H. HAMMETT, Probate Clerk.

At the Court of Probate, of the City of Newport, in Rhode Island, holden on Monday, the 14th day of October A. D. 1895, at 10 o'clock A. M.

HENRY N. WARD, Jr., Administrator on the estate of **Henry N. Ward**, late of Newport, deceased, presents his first and final account of administration on said estate and prays that the same may be examined, allowed and recorded.

It is ordered that the consideration of said account be referred to Monday, the 4th day of November 1895, at 10 o'clock A. M., at the Probate Office in the City Hall, Newport, and that notice thereof be given to all persons interested, by advertisement in the Newport Daily News once a week at least, for fourteen days.

WM. H. HAMMETT, Probate Clerk.

CLOTHING.

Balbriggan Underwear,

Wey Mfg. Co., Ltd., Style T 17,

Wholesale price, $18 per Doz.

Our Price, $1.37 1-2 per Garment.

IT IS LUXURIOUS.

W. C. LANGLEY & SON,

174 THAMES STREET.

Do you want a Stylish Coat Made?

Go to Peter Coca, who has first-class workmen. I am sure if you try me once you will be pleased.

Peter Coca,

MERCHANT TAILOR,

124 THAMES STREET, NEWPORT, R. I.

Edward P. Marsh,

FUNERAL DIRECTOR AND EMBALMER,

101 & 103 Thames Street.

Telephone connection.

Residence, 14 Everett street.

That's Right.

Bring those mattresses to be made over no bed should be used more than two years, without renovating. It is unhealthy.

GEO. NASON, 30 MILL ST.

NEWPORT HOTELS.

Club Cottage,

Formerly HOTEL PIZZARI,

Permanent and transient guests accommodated by the day or week. Breakfasts, luncheons and dinners served. Cuisine unsurpassed. Open all year round

44 Bellevue Avenue, Newport, R. I.

Nearly opposite Newport Reading Room.

KAY STREET HOUSE

15 Kay St., Newport, R. I.

First-class accommodations can be had at the above well-known house at reasonable rates.

Open May 27 for the season.

DAVIS & CRANSTON,

Successors to Mrs. Joseph Bateman.

BOARDING HOUSES.

TEW COTTAGE,

23 BRINLEY STREET, NEWPORT, R. I.,

Will be open through the winter for permanent and transient guests. MRS. S. E. BLISS.

CHESWELL HOUSE,

22 Prospect Hill Street,

First Class Furnished Rooms,

WITH OR WITHOUT BOARD.

Meals at all hours.

Saloon and Pool Room.

C. ANDERSON.

JAMESTOWN HOTELS.

CHAMPLIN HOUSE,

JAMESTOWN, R. I.,

Open for the Season.

WINTER RESORTS.

HOTEL GRANADA,

St. Augustine, Florida.

Located on the famous Alameda opposite the three palace hotels.

Will open November 28, 1895.

Send for illustrated circular. Address

J. F. Champlin.

Watch Hill, R. I.

Until November 1, 1895.

CLOTHING.

WE CAN SIZE YOU UP

If you will allow us to measure and furnish you with a Suit, Overcoat or pair of Trousers at a price which will surprise you.

We can show you the most complete 1084 SAMPLES of cloth from which you can select your garment and we will guarantee to suit you.

SEE OUR PRICE LIST.

Suit to order, $13, $15, $16, $18, $20 to $30
Overcoat " $12 to $35
Trousers " $3.50, $4, $5, $6, $7, $8, $9, $10

Many new customers are giving our system a trial, and we charge them so well that they come again and bring their friends. Let us count you one of our patrons. We can save you money.

BENNETT'S

One Price Clothing and Furnishing Store,

OPPO. COTTON'S DRUG STORE.

Handsome Kerseys and Beavers In Black, Blue and Seal Brown, for a Stylish Overcoat. At Otto's, 244 Thames Street.

Let us make you a suit of clothes. We feel sure that we can satisfy you.

McLennan Bros., 196 Thames St.

ENGLISH AND AMERICAN LIVERIES of all kinds, at short notice, at GEANEY'S, 19 Franklin St.

H. D. SPOONER,

TAILOR,

REMOVED

—TO—

233 1-2 Thames Street.

Hothouse Grapes and Peaches

WM. CARRY,

119 & 131 Bellevue Avenue.

Not a Branch Store.

NEWPORT DAILY NEWS, AND THE NEWPORT JOURNAL.
T. T. PITMAN, PROPRIETOR.
Office, 207 Thames Street.
News, $6.00 a year, Journal, $2.00.
TELEPHONE CALLS.
Business Office, down stairs. 6417-2
Editorial and Reportorial Rooms, up stairs, 6417-3
Publisher's residence, 24 High St., 6722 E

To SUMMER RESIDENTS AND NEWPORTERS AWAY FROM HOME.

The Newport Journal, established in 1867, is made up each week from the best matter of the Daily News, and contains all one will want to know about Newport affairs when away. The paper will be sent for so long or so short a time as one may wish it at the rate of $2 a year, including domestic postage, and the address will be changed as often as desired.

T. T. PITMAN,
Publisher.

Newport Daily News
FRIDAY, OCTOBER 18, 1895.

MARRIED SCHOOL TEACHERS.

The St. Paul, Minn., school committee has voted not to employ married women as teachers in the public schools of that city, on the ground that they crowd out women who have no husbands to support them. This is, to say the least, a silly performance. There are cases, undoubtedly, where the conditions stated are true. Single women have no husbands to support them, nor to be supported by them. And married women not only support themselves but are sometimes compelled to support their husbands also. And so the question of support can scarcely be made paramount in every case.

If this reasoning is correct, some one should rise up to explain just how far this matter of support should be taken into consideration. There is a theory among the friends of education that the schools are established and maintained to educate children and fit them for the duties and responsibilities of coming life rather than for the support of teachers. But the popular impression that the schools are run for the benefit of officers and teachers, and that these are to be selected and paid according to their personal necessities, is not wholly confined to the twin city with a saintly name. It sometimes crops out in Newport, and not only consults the "wants" of individuals but of political parties, to our shame be it confessed.

But to come back to the question of married school teachers. It is not easily to be shown that a married man or a married woman is entitled for the highest usefulness in the schoolroom, for the simple reason that they have had some experience with children in their own homes. Some of the best teachers we ever knew were women who had been married and had an experience with children around their own hearthstones. In some cases their husbands were then dead, in others incapacitated, and in still others teachers themselves. And we believe that to draw a line like that of St. Paul and some other municipalities is not only an injustice but a loss to the schools themselves. Age and experience are worth something in school teaching as well as in other departments of activity. And there should be but one rule in the selection of teachers, and that is to get the best teacher possible, all things considered, for every school, regardless of place of birth, church relations, family connections or political affiliations.

RELIGIOUS CONVENTIONS.

This has been a great year for religious conventions in this country. Not only have they been numerous but unusually well attended and made the occasion of a far more general public interest than in previous years.

And what is remarkable is the evidently increasing interest of the younger people in these aggressive movements in behalf of morality and religion. The great meeting of the Society of Christian Endeavor was one of the first of these demonstrations, in point of time. That was perhaps the largest convention of nearly a week's continuance ever held on the American continent. And the story of its enthusiasm and the record of its plans for work along the lines indicated will not soon be forgotten.

Then came the Young People's Baptist convention, the Epworth League assemblies and many others in gatherings by states and local communities, several of which have been ten thousand strong. These associations largely represent the younger men and women, who are soon to take the places of their present seniors.

In addition to these unusual movements it is seen that the regular church assemblies have also been remarkable for their numbers and for their interesting proceedings. The Congregationalists, the Presbyterians, the Protestant Episcopalians, the Roman Catholics, have all held sessions of unusual interest and power. The American Board of Commissioners for Foreign Missions anticipates one of the most stirring meetings in its history at its present annual session. The quadrennial General Conference of the Methodist Episcopal Church meets in May and will contain delegates not only from all sections of this country but from European, Asiatic and African conferences. That church is peculiar among Protestants, in that it maintains its organic unity throughout all lands, and this is its only legislative assembly. Other churches, which are not connectional in the sense of organic co-operation and control, are doing their work with equal vigor in their own chosen way, and the indications are that, though not all appearing in great conventions, each is progressing in good works.

FALL RIVER'S NEW MILL.

Mr. M. C. D. Borden has completed his new mill in Fall River, and celebrated the occasion with due formalities. Guests came from Boston by special train and from numerous other localities, and were banqueted on board steamer Priscilla, where, it is said, the most elaborate spread was furnished that has ever been given on that splendid boat. The account says that "five New York florists had worked nearly all night and all the morning, and when the party sat down to the board a spectacle that will never be forgotten met their eyes. The floral display was profuse and magnificent. Thousands of cut flowers and dozens of potted plants and palms were used by the decorators. The menu was engraved by Tiffany and was in the shape of souvenir cards. On the inside cover was a photogravure of the Iron Works mill plant, and showing the American Print Works. It was done in colors on an embossed card and was an artistic piece of work."

The enthusiasm was so great, according to the report, that "the roof of the Priscilla's dining hall was cracked by the cheers" at the beginning of Mr. Borden's speech and several "more rents were discovered when he sat down." It is to be hoped, however, that the vessel was not seriously injured by these explosions.

Mr. Borden has been one of the leading and most successful of the Fall River manufacturers, always just and generous in his dealings with his operatives and the public, and he took this occasion to accentuate his good feeling toward the public. His concluding remarks were: "Without any spirit of ostentation, and in the hope that I may not be in any sense misunderstood, I choose this time and place to say, before we separate, that in grateful recognition of the success which has attended my efforts it is my intention to contribute to the charities of this city the sum of $100,000, the distribution to be decided upon at an early consultation with others."

IN A QUANDARY.

"The political parties in New York have split into so many factions, each with its particular fad for good or evil, that no one outside the city and perhaps a good-sized representation within the city can tell one from the other by its name. When it was simply good old Republican or Democrat we knew where we were and what was expected of us, and we knew what was meant by down with Tammany and such polite invitations to walk up and vote the non-partisan ticket, but it has all changed so that we in the country will not know which side is up on election night unless the returns are interpreted for us."—[New London Day.

This is really too bad. Such a condition of things throws a burden upon some people such as they have not been accustomed to bear. This breaking up of party lines actually makes it necessary for people to think for themselves and act on their own judgment when they come to voting. "When it was simply good old Republican or Democrat," says our contemporary, "we knew where we were and what was expected of us," and of course "we" proceeded to do it. But these good old times are past and we have nobody to tell us, authoritatively, just how we must vote. Even the returns are "interpreted for us," which it may be said was sometimes done by counting in and sometimes by counting out. We extend our sympathies!

The Massachusetts candidates for governor are both good speakers, and each draws a big crowd wherever he appears. Governor Greenhalge is taking a partial rest, but Candidate George Fred Williams keeps on in full health and strength. A pleasant feature of the situation is that neither speaks disrespectfully of the other and that good feeling prevails all over the state.

The Providence News says: "If you scratch a local reformer you are pretty sure to disclose a Democrat, and without scratching very deep, either." That is a pretty high compliment for a newspaper organ to pay to the opposite party.

The pope directs that Catholics should not take part in religious congresses. This is considered a blow at Cardinal Gibbons and Archbishop Ireland, and the A. P. A. will make the most of it that is possible.

Several Mormon saints have gone to Europe in search of recruits. They will scarcely get here in time to vote on the adoption of the Utah constitution.

The Turkish government agrees to the demands for reform in Armenia. And under the circumstances the agreement, if made, will have to be kept.

A good many of our summer residents have gone to their winter homes, and a good many others still remain and will spend Thanksgiving with us.

Brazil appears to be ready to recognize the Cubans as belligerents, and wants this country to do the same.

GREATER BRITONS.

It is not to be wondered at that the two recent challenges for the America's cup do not find unmitigated favor in British eyes. When Lord Dunraven retired from the contest, ostensibly because he could not secure fair play in American waters, and really, as everybody thought who saw the races, because he did not see his way to winning with the slower boat, it was plain that no Briton who sympathized with him would promote any more races for the trophy he had failed to win. But two Britons have already challenged with a promptitude which the sympathizers with Lord Dunraven consider indecent. It is as much as to say that they think they can get fair play in America. Thus do they give away what may be called the national case.

Moreover, there is an undertone of resentment in the insular comments because the new challengers are "colonials." There is a lot of gush about "imperial federation" and "Greater Britain" whenever the colonies have anything that the mother country wants, such as reinforcements in time of war. But there is, nevertheless, a rooted objection to the taking by the colonies of anything that the mother country wants. One of the challengers is a Canadian and the other has acquired his fortune and his notions of sport in Australia. Even though they challenge in the names of British yacht clubs and with British built boats, the notion that a representative of Greater Britain may succeed where representatives of Great Britain have for a quarter of a century been falling does not commend itself to the London press.

The notion that a new challenge is somehow a derogation of Lord Dunraven's claims is rather ludicrous. He announced that he would not play before anybody else challenged, and lest he should be tempted by a proposition to race at once in unfrequented waters he dismantled his boat. Because he is disgruntled, shall there be no more cup races and "lobster salad?" He cannot desire to play the part of an everlasting dog in the international manger. It may be true that the action of the Greater Britons "implies a criticism of Lord Dunraven," but, if so, that is because any sensible action or speech upon the subject of cup races implies such criticism.—[New York Times.

THE PASSING OF THE APRON.

Although so much has been written about the advent of bloomers as part of the new woman's dress, nothing has been said of the passing of the apron. Fifteen years ago the apron was an esteemed adjunct to the costume of every woman, no matter what station of life she might occupy. The fashion books supplied varying styles for the changing seasons and different occasions. There were bibless models and models with bibs. Pockets and strings marked evolutions in modes. Once the woman with a unique apron pattern achieved a temporary fame that was greater than that enjoyed by the wearer of the most outre bicycle suit of the present. Nothing so distinctly marks the change in the feminine character as this almost complete disappearance of the apron among the women who are today challenging attention. Once every housewife was proud of her kitchen aprons of pretty gingham, her sewing aprons of sheerest lawn or linen, her fancy-work aprons of dainty silk and lace. The apron was the badge of the housekeeper. The memories of its numerous vocations bring back a sort of heartsick feeling to the man who remembers the biscuits his mother used to make and the mittens his grandmother was accustomed to knit long ago. The new woman has no time to wear an apron. She has relegated it to the past, when her sex was in the thraldom of home. It belongs to the person who holds the position of nurse, cook or seamstress. It does not fit well with the bloomers. There is no place on the mannish waistcoat for the bib that was once so highly esteemed.—[Philadelphia Times.

THE GODDESS OF THIEVES.

That the Indian thief is a much more artistic marauder than his Western brother in iniquity may be accepted as part of the inevitable order of things. For one thing, thieving is an hereditary profession in the East, whereas at home the policeman and the philanthropist between them make the adoption of the father's nefarious trade by the son a circumstance entirely casual and episodic. For another thing the Indian robber is (according to his lights) above all things a pious robber; thus he would no more dream of setting out upon an expedition without paying homage and offering sacrifices to the deities who watch over his welfare than the well-regulated head of a Western family would of sitting down to dinner without saying grace. The elasticity of the Hindu Pantheon has been often enough the subject of philosophic commentary, so that it is not, after all, surprising that the light-fingered gentry of India should enjoy the possession of their own special gods and goddesses. It is a melancholy thing to learn, however, that a female deity is invariably found to be the tutelary patroness of Indian robbers and thieves.

A very curious and interesting paper on this subject is printed in the new number of the Journal of the Asiatic Society of Bengal from the pen of Baboo C. C. Mitra, whose only fault is that he is too brief. In northern India the robbers' goddess is known variously as Deva, Kali or Mata. It is a cardinal article of faith with the Bengal robber that he enjoys the special protection of this deity, and as a matter of gratitude rather than of propitiation he generally gives her part of the booty on his return from a successful foray. In earlier days the ante-expeditionary worship often took the form of human sacrifice, but this atrocity has yielded to the civilizing influences of time. In the Punjaub the sacrifice of sheep or goats was quite the customary preliminary to a dacoity of the most bloodthirsty kind, and at stated intervals individual worship was combined into a regular fair. One of these fairs still survives at Mansa Devi, in the Ambala district, where last year there was a gathering of some twenty thousand people, though these are today by no means to be classed as thieves.—[The Times of India.

WHAT COLLEGE GIRLS EAT.

A feast of reason and flow of soul do not satisfy the modern college maid, as the housekeeping records of the Baltimore Woman's College show. For this year contracts have been made for 23,000 pounds of beef, 12,000 pounds of mutton, 9,000 pounds of poultry, 4,000 pounds of pork and 3,000 pounds of veal. Four thousand five hundred dozen of eggs will also be used. Large quantities of fish and oysters, which are purchased week by week, and not contracted for yearly, 14,000 pounds of sugar, 125 barrels of flour and 3,000 pounds of crackers, 1,200 pounds of coffee, 100 pounds of tea, 120 pounds of chocolate and 650 gallons of ice cream have been ordered. Some of the other items include 7,600 pounds of butter, 5,600 gallons of milk, 3,000 pounds of lard, 475 bushels of potatoes, 150 cans of canned vegetables and 160,000 pounds of rice. Fruit, groceries and other vegetables are purchased as they may be needed. These amounts are required to feed three hundred girls.

Its Superiority as a Table Water is Unexcelled.

Sparkling, in pints and quarts. Still in half-gallons and demi-johns.

ARETHUSA SPRING WATER
SPARKLING AND STILL — PUREST KNOWN

Pamphlet on application to Arethusa Spring Water Co., Seymour, Conn., or

The H. N. Hassard Co., Distributors

SITUATIONS WANTED.

WANTED—Situation by good plain cook and laundress; also chamberwork and waitress; has no objection to the country. Address Box 37, Daily News Office.

WANTED—A lady wishes to find a place for an experienced coachman whom she can thoroughly recommend in every particular. Apply to Miss Mason, Rhode Island avenue.

WANTED—By a neat, reliable young girl, place as chambermaid or waitress; has been at present place three years. Address P. O. Box C.

WANTED—By first-class waitress, situation as waitress or chambermaid, or would go for work; best of Newport reference. Can be seen at 15 Maitland court.

WANTED—Situation by good cook, with Newport and New York references. Apply at 511 Spring street, corner of Narragansett avenue.

WANTED—Situation as chambermaid and seamstress, or jamormaid, to go to New York; good recommendations. Address Box 31, Daily News Office.

WANTED—Young man having best references from his present employer, seeks a place as porter, stableman, or is willing to make himself useful in any indoor or outdoor work. Address Box 15, Daily News office.

WANTED—Situation as lady's maid; good reference. Address Box 27, Daily News Office.

WANTED—Situation as competent cook; good bread baker. Call for one week. Cottage 2 Cozzens court.

WANTED—Situation by young man; would be willing to do any kind of work; would be willing to work for small salary; can furnish best of references. Address Box 31, Daily News Office.

WANTED—Situation by first class dressmaker, goes out by the day. Fancy waists, latest full skirts; perfect fitting; remodeling; terms moderate; good references. Address Box 25, Daily News.

HELP WANTED.

WANTED—Capable woman as waitress and chambermaid; good references required. 67 Rhode Island avenue.

WANTED—A neat, competent and well recommended girl as first-class waitress and chambermaid in a private family. Address Box 36, Daily News Office.

WANTED—In private family, a first-class plain cook; well recommended. Address Box 11, Daily News Office.

WANTED—Cook, and also girl to wait on table; both must be experienced. Apply 5 Touro street, formerly Touro House.

WANTED—Young man to learn the men's furnishing goods business and to make himself generally useful in a store. Address Box 50, Daily News Office.

WANTED—A smart, active man, colored preferred, as butler and waiter; must furnish good references and have and experience in private families. Address Box 28, Daily News Office.

GENERAL WANTS.

WANTED—By a reliable man and wife, the care of a gentleman's place for winter. Can furnish the best of Newport reference; have no children. Address Box 84, News Office.

WANTED—Gentle family driving horse, with phaeton to keep till summer; excellent care; moderate driving. Apply Post Surgeon, Fort Adams, R. I.

WANTED.
Horses to Board for Winter.
Large, light, well-ventilated box stalls, 11x16 feet. Spring water. Best of care. Paddocks for exercising. Horses met at Wickford Landing, Wickford, on 24 hours' notice. Correspondence and inspection invited. Address Locust Hollow Farm, East Greenwich, R. I.

LOST AND FOUND.

LOST—Oct. 15, a bunch of keys. Finder will be suitably rewarded upon returning to A. E. Gester, Illuminating Co., 440 Thames street.

TENEMENTS, FURNISHED ROOMS AND BOARD.

TO LET—On West Broadway, at Equality Park square, tenement of eight rooms and bath room. Inquire corner of Pond avenue and West Broadway.

FOR RENT—Cottage on Anthony street, in good repair; city water. Apply on the premises.

Middletown Quarry.
If you want anything in Stone line, Building Stone, Slate Stone, Building Stone, Crushed Stone of all grades; Path Dressing, color, Blue and Gray. Send order to
PECKHAM BROS.,
P. O. Box 126, Newport, R. I.

MISS TOWNSEND
Desires to inform her patrons and all others interested in
MASSAGE
and remedial movements, that she is prepared to give scientific treatment and careful attention to all consulting her. Refers by permission to Dr. Douglas Graham of Boston, Mass. Address 15 Rhode Island avenue, Newport, R. I.

PRINTING AT DAILY NEWS JOB OFFICE.

PIANOS AND ORGANS.

I have changed my residence to 202 Broadway. Orders sent by mail or left at house will receive prompt attention.

ALBERT P. CRANDALL.
Piano Tuning and Regulating.

PIANO AND ORGAN REPAIRING.

A well equipped repair shop for pianos and organs has long been needed in Newport and we have decided to use some of the room over our warerooms for that purpose. Hereafter we will make a specialty of all kinds of piano work, from restringing and putting in new actions, regulating and polishing, down to tuning. If your piano is sounding something like a "tin pan" and is about worn out we can give it a new lease of life. A great many new pianos are now furnished with a soft stop or practice stop; we can put one as good as the best into any piano without affecting the action in the least and at a comparatively small cost. They save a great deal of wear and you can practice or play at any hour without annoying any one. If the varnish on your piano is in fairly good condition we can make it look as well as new. Our prices will be as low as the kind of work you want will allow. Estimates gladly given.

John Rogers,
210 THAMES STREET.

FLORISTS.

THOSE NEW PÆONIES.

Those who saw the display of new and magnificent peonies in our grounds last summer, many of whom took notes, are informed that this is the proper time for transplanting.
Orders received and promptly filled.
Some of these are from imported stock and entirely new to this market.
NEWPORT NURSERY COMPANY,
VERNON AVENUE.

NOTICE!

At H. J. Hass's, the florist, 234 Thames street, is the place to secure always fresh cut flowers and plants.
All kinds of decorations done at short notice and low prices.
Orders by telephone will have prompt attention.

THE WEATHER.

WASHINGTON, Oct. 18, 8 A. M.—Forecast till 8 P. M. Saturday, For Massachusetts—Fair; warmer tonight in western portions; warmer Saturday; light variable winds.

For Rhode Island, Connecticut and eastern New York—Fair and warmer; variable winds, becoming southerly.

FOR BOSTON AND VICINITY.

BOSTON, Oct. 18, 8 A. M.—For Boston and vicinity until Saturday night—Fair; increasing cloudiness Sunday, probably followed by rain; warmer Sunday; southwest winds, increasing in force Sunday.

WEATHER SYNOPSIS.

The cold spell in the Eastern states will be of short duration, as a wave of higher temperature is advancing rapidly this way from the Central states. Temperatures below the freezing point occurred last night in many parts of the Northeast, the lowest reading being 14 degrees, at Rockliffe, Ontario. Snow fell at Northfield, Vt., where the mercury touched 24 degrees. A depression of considerable energy occupies the north Central states this morning, with the lowest barometer (about 29.40 inches) around Lake Superior. It is followed by high westerly winds of from thirty to forty miles an hour in the Dakotas and Minnesota, but thus far little precipitation has fallen. Clear skies are reported in all eastern and southern districts. The warmest in the New England states this morning is about 45 degrees, on the southern coast.

J. W. SMITH,
Local Forecast Official.

LOCAL CONDITIONS.

Oct. 18.	8 A. M.	12 M.	2 P. M.
Temperature,	42		
Barometer,	30.00		30.05
Wind,	NW		NW
Weather,	Clear		Clear

MINIATURE CALENDAR.

FRIDAY, OCTOBER 18.

Sun rises	6 h 01 m
Sun sets	4 h 58 m
Moon sets P. M	— h — m
Length of day	10 h 57 m
Day's decrease	4 h 20 m
High water	7 h 10 m A. M.; 7 h 35 m P. M.

SATURDAY, OCTOBER 19.

Sun rises	6 h 02 m
Sun sets	4 h 56 m
Moon sets P. M.	5 h 25 m
Length of day	10 h 54 m
Day's decrease	4 h 23 m
High water	7 h 54 m A. M.; 8 h 21 m P. M.

Moon's Phases.

New Moon, Oct. 18, 1 h 10 m. A. M., E.
First Quarter, Oct. 25, 6 h 04 m. A. M., E.
Full Moon, Nov. 2, 10 h 18 m. A. M., W.
Last Quarter, Nov. 9, 6 h 6 m. P. M., E.

NEW TODAY.

[NO OLD ADVERTISEMENTS ARE LISTED HERE.]

Lost—Keys; 4th page.
Boston Clothing Co.; 1st page.
John B. DeBlois—Notice; 5th page.
"Bay State" Guitars, etc.; 4th page.
Wanted—Situation by Cook; 4th page.
Probate Court—Ward Estate; 3d page.
Probate Court—Brown Estate; 3d page.
Wanted—Situation as Waitress; 4th page.
Newport Nursery Co.—Paeonies; 4th page.
Probate Court—Peckham Estate; 3d page.
James A. Eddy—Tea, Coffee, etc.; 2d page.
A P. Baker—To Let and For sale; 4th page.
The Bee Hive—Jet Trimming, etc.; 1st page
A. C. Titus & Co.—Beauty Oil Heater; 1st page.

Changes of advertisements cannot well be made after 11 o'clock in the morning.

To Let
A store for the winter on Bellevue avenue at a very moderate rent.
WINTER HOUSES.
Cottage 21 Brinley street.
Cottage Elm road and Whitehall st.
Cottage 46 Howard avenue.
Unfurnished house 20 Franklin street.

For Sale
Lot 30x100, Webster street, 700.
A. P. BAKER.

DRUGGISTS.

SOMETHING NEW!
HOT SALEP,
The great winter beverage of the Orient.
A delicious and nutritive beverage for cold weather.
THE HUB PHARMACY,
176 Thames St.
E. S. BLUMENKRANZ, Pharmacist.

WM. H. COTTON,
Druggist and Apothecary,
OLD No 145, NEW No. 236 THAMES STREET
NEWPORT, R. I.

YOU NEED
Wood's Iron Tonic
THIS MONTH.
It is the best appetizer and blood food.
Prepared by
Geo. A. Wood
DRUGGIST,
166 BROADWAY.

OPEN ON SUNDAY.
At the earnest solicitation of several doctors and customers, and for the convenience of summer people and our regular inhabitants, I have decided to keep my store on Bellevue avenue open all day on Sunday.
W. H. STRATFORD,
Abram's Block, 137 Bellevue Avenue.

TRY
DOWNING'S
Rum and Quinine
FOR THE HAIR.
An elegant toilet preparation for preserving, restoring and beautifying the hair, rendering it soft and glossy, curing all diseases of the scalp. Free from all irritating matter; it softens the hair when hard, or dry, acting upon the roots; keeps the scalp in a healthy condition.
PREPARED ONLY BY
Downing Brothers, Pharmacists,
43 & 44 BROADWAY.

FINANCIAL.

NEW YORK, Oct. 18, Wall Street, Opening Prices—Chicago, Burlington & Quincy, 86¾; Erie, 11½; Pacific Mail, 29½; Reading, 20⅝; St. Paul, 70¾; Sugar Trust, 107; General Electric, 37¾; Manhattan, 110; Southern Railway, 12⅜; Chicago Gas, 69½; Leather preferred, 76⅞.

Noon—Money on call, 2 @ 2½ per cent.; prime mercantile paper, 5¼ @ 6 per cent.; exchange, weaker, with actual business at $4.87½ @ ¾ for sixty days and $4.88½ @ ⅛ for demand; posted rates, $4.89 @ $4.90; commercial bills, $4.86¾ @ 4.87; bar silver, 67⅞; government bonds, steady; ss. reg., 111¾; ss. coup., 111¾; railroad bonds, firmer; Pacific 6s., 100. The stock market gained strength after 11 o'clock, and prices advanced for the Grangers and industrials, on moderate purchases for both the long and short accounts. The reduction in reported rates of sterling exchange, which will prevent gold shipments to Europe for this week at least, served to impart a more confident feeling among operators. At noon speculation was firm in tone.

NEW YORK, Oct. 18.

	Noon.
Atchison	22⅝
Canadian Pacific	69¾
Canada Southern	51½
Chicago & Alton	163
Chicago & Alton preferred	173
Chicago, Burlington & Quincy	86
C., C., C. & St. Louis	41
C., C., C. & St. Louis preferred	81
Cotton Oil Certificates	22½
Delaware & Hudson	132½
Delaware & Lackawanna	145
Denver & Rio Grande	14
Denver & Rio Grande preferred	62½
Erie	11½
Erie preferred	28
Illinois Central	100
Kansas & Texas	17
Lake Shore	151½
Lead Trust	34
Louisville & Nashville	81½
Michigan Central	100
Missouri Pacific	37
New Jersey Central	112
North American	5½
Northern Pacific	4¾
Northern Pacific First preferred	18¾
Northwestern	107
Northwestern preferred	148
New York Central	101
New York & New England	51
Ontario & Western	15¾
Oregon Navigation	21
Pacific Mail	30¼
Peoria, Decatur & Evansville	9½
Reading	20⅝
Rock Island	78½
St. Paul	71¾
St. Paul preferred	120½
St. Paul, M. & Man	114
Omaha	43½
Omaha preferred	127
Sugar Trust	107¾
Sugar Trust preferred	101½
Texas Pacific	10
Union Pacific	14
Wabash	9½
Wabash preferred	22¾
Western Union	90½
U. S. Cordage	8½
U. S. Cordage preferred	15½
Duluth	5
Duluth preferred	8½
Gen. Elec	37¾
U. S. Rubber	46½
U. S. Rubber preferred	84½

BOSTON EXCHANGE.

BOSTON, Oct. 18.

	Noon.
Atchison, Topeka & Santa Fe	21¾
Boston & Albany	258
Boston & Maine	175½
Chicago, Burlington & Quincy	86¾
Pullman Palace Car	174
West End Railway preferred	90
Quincy	140
Tamarack Mining Co	140
American Bell Telephone	198
Erie Telephone	48½
U. S. Rubber	41
U. S. Rubber preferred	86

STEAMERS ARRIVED.

London, Oct. 17, Massachusetts, from New York.
Cherbourg, Oct. 17, Normannia, from New York.
Rotterdam, Oct. 17, Spaarndam, from New York.
Hamburg, Oct. 17, Patria, from New York.
New York, Oct. 17, Minister Maybach, from Stettin.
New York, Oct. 17, Persia, from Hamburg.
New York, Oct. 17, Hekla, from Copenhagen.
New York, Oct. 17, Deutschland, from Rotterdam.
New York, Oct. 17, Germanic, from Liverpool.
New York, Oct. 17, Braunschweig, from Bremen.
Passed Brow Head, Oct. 17, Britannic, from New York.
Passed Brow Head, Oct. 18, Lucania, from New York.

A. O'D. TAYLOR
1. Offers for sale or rent, restaurant and private lodging-house, known as the "Central House," 13 Bath road; 22 rooms; well adapted for both summer and winter business. Steam heated.
2. Offers for sale, either as a whole or in lots, eight parcels of land on North Gibbs avenue and Friendship street, of the estate long known as the "Freeborn Estate." Prices 25 to 20 cents a foot; about 57,000 feet in all.
Office, 124 Bellevue avenue.
Hours 9 morning till 6 evening.

DIED.

ALLEN—In this city, 18th inst., Thomas Henry, son of Thomas H. and Lizzie S. Allen, aged 9 days. Notice of funeral hereafter.
HASSARD—In this city, 18th inst., Phebe A. Hassard, aged 88 years, 3 months. Notice funeral hereafter.
KNAPP—In Providence, 17th inst., Bradford F. Knapp, in his 84th year.
SABIN—In Providence, 16th inst., Maria M., widow of Charles Sabin, in her 75th year.

ROBERT C. COTTRELL, Undertaker and Embalmer, 322 & 324 Thames Street. Residence, 104 Mill street. Telephone at office and residence.

ATTENTION! Customers for Real Estate. A—For sale the Ennis estate on Pelham street, large family house, could be easily converted into store property, slight expense, 10,000 sq. ft. of land. B—will sell the Norman estate at 86 Spring street suitable for boarding house; property runs through to Division street, giving room for cottage on the last named street. C—Have for sale the Burdick estate corner of Bridge and Cross streets, a good two family house; price moderate. D—Cottage for sale on Spring street, $3,200; cottage for sale on Tilley avenue, $2,400; cottage for sale on Sheffield avenue, $1,000. For Rent—Two first-class tenements on Bliss road, one on Gould street, new cottage on Channing street.
SIMEON HAZARD, 94 Broadway.

ESTABLISHED 1780.
JAMES T. WRIGHT,
PHARMACIST,
22 Washington Square,
Newport, R. I.

Visiting Cards,
Business Cards,
Card Signs,
Card Board,
—AT—
DAILY NEWS OFFICE.

FOR SALE.
One Brewster C Spring Victoria.
One Demarest Victoria.
One French C Spring Victoria.
One English Cabriolet.
One Speeding Wagon.
Will sell cheap as we need room.
Fludder Bros., 15 Beach St.

BY TELEGRAPH

TO THE UNITED PRESS.

SPECIAL WIRE TO THE NEWS.

TESTING THE INDIANA.

Progress of the Battleship on her Speed Trial Trip.

ROCKPORT, Mass., Oct. 18.—The wind is northwest, with a moderate breeze and a smooth sea, and the weather conditions are favorable for the Indiana's speed trial.

9:50 A.M.—The Indiana has just been sighted coming down the shore toward Thatcher's island, and it is evident that the trial will be made, as the conditions are favorable. The Dolphin can be seen anchored at the twelve mile buoy.

9:55 A. M.—The Indiana is nearing the first buoy, which is just west of Thatcher's island, with a trial flag set, which indicates that the trial will take place. The wind is from the northwest and blowing about fourteen miles an hour.

10:02 A. M.—The Indiana has just crossed the line and appears to have increased her speed.

10:23 A. M.—The Indiana has passed Thatcher's island and is halfway to the Irwana, which is anchored at the six mile buoy. The wind continues about the same and the water is smooth.

10:32 A. M.—The Indiana has just passed the first stakeboat, anchored six miles from the start. Her speed appears to have been increased, and it looks as if she were making sixteen knots.

10:40—The Indiana is nearing the second stakeboat and is nearly hull down, and the way she is throwing the water shows that she is being hard pushed.

10:50—The Indiana has just passed the Dolphin, the second stakeboat, and only the smoke from her furnaces is now visible.

11:34 A. M.—The wind has dropped to nearly calm, and the Indiana has disappeared. With a fair tide on her return, she should make better time.

1:02 P. M.—The smoke of the Indiana on her return can be seen, but the hull of the ship is not yet visible.

1:58—The Indiana passed the stakeboat Irwana and is now within six miles of the finish.

ROCKPORT, Mass., Oct. 18.—The Indiana passed the last stakeboat and finished the trial at 2:23:30.

1:30 P. M.—The Indiana has just passed the Dolphin and is making for the last stakeboat, apparently at more speed then when going to the eastward. The wind is moderate and the sea very smooth.

1:35 P. M.—The Indiana is about two miles from the Dolphin, which is 12 2-10 miles from the finishing line.

2:27 P. M.—The Indiana, after crossing the line, headed for Boston bay. As near as could be estimated there, she made about fifteen knots an hour over a sixty-two-mile course.

WHOLESALE MURDER PROBABLE.

Evidences of Crime in a Boat Found Floating on the Ohio.

LAWRENCEBURG, Ind., Oct. 18.—A skiff floating in the Ohio river, yesterday, was brought to shore, and in it were found a bucket, bloodstained; a man's necktie, soaked with blood, and a portion of a woman's dress. There were oars sprinkled with blood, and a piece was knocked off one side of the boat. The name White Bird was painted on the raft and its place of marking was Cincinnati. The police learned that a woman's screams were heard on the river Wednesday night. A baby's sock was found stuffed under a board; also a plain ring. Rumors and clues suggest that a wholesale murder may have been committed. A three-oared boat that took out a party of three men and three women and three kegs of beer is missing from Dayton, Ky. It is the theory of many that this is the missing boat, and that four or five of its occupants are at the bottom of the river.

Princeton—Harvard Football Delegates Pledged to Secrecy.

BOSTON, Oct. 18.—Professor Ames of Harvard was seen on his return from the Princeton-Harvard football conference at New London, and stated that the delegates present at the conference were sworn to secrecy and that he could not divulge anything without breaking faith. From other sources it was learned that another conference would soon be held and that meanwhile preparations for the game would go on.

Ambassador Bayard to Witness British Naval Trials.

LONDON, Oct. 18.—United States Ambassador Bayard is guest of Lord Charles Beresford today at the gun trials on board the new battleship Magnificent. Mr. Bayard will be guest of Mr. George J. Goschen, first lord of the admiralty, on board the launch Victorious at Chatham tomorrow.

Admiral Bunce's Fleet at the Launching of the New Gunboats.

FORT MONROE, Va., Oct. 18.—Admiral Bunce, with flagship New York and cruisers Minneapolis, Columbia and Raleigh, sailed at 8 o'clock this morning for Newport News, where they will anchor until after the launching of gunboats Nashville and Wilmington tomorrow.

fense Deprecated.

MELBOURNE, Oct. 18.—Lord Brassey, the new governor general of Victoria, in a speech delivered yesterday at Albany, said it would be unwise to at present require the colonies to contribute to the expenses of imperial defense. It would be sufficient for the colonies to defend themselves.

Probable Suicide in East Providence.

PAWTUCKET, Oct. 18.—James Neary was found dead in the cellar of a house in East Providence this forenoon. There was a bullet hole in his head and a revolver near his right side, indicating suicide.

Heavy Sentence for a New York Firebug.

NEW YORK, Oct. 18.—Morris Schunez was sentenced today to forty-eight years' imprisonment in state prison, for being a firebug.

ARRESTED IN BELGIUM.

Supposed to be One of the Escaped Postoffice Robbers.

WASHINGTON, Oct. 18.—The report is confirmed that Postmaster General Wilson has received a cablegram from the United States consul at Burges, Belgium, stating that he had caused the arrest there of a man supposed to be Harry Russell, one of the noterious postoffice robbers who escaped from the Ludlow street jail, New York, July 4 last. The other man and one woman were taken into custody with the man supposed to be Russell. Postmaster General Wilson requested Secretary of State Olney to cable the Belgium authorities to hold the prisoners until a representative of the Postoffice Department can be sent to Brussels to identify them.

Take the Wickford Line for New York and avoid the rush on the sound steamers. Leave Commercial wharf, opposite Postoffice, 7:10, 10 A. M.; 1:20, 4:20 7:40, 11:15 P. M.

TWENTY-FOUR SURVIVORS.

All the Other Persons on the Chinese Transport Perish.

SHANGHAI, Oct. 18.—Further details of the explosion on board a transport steamer at Kung Pai, near Kinchow, have been received. The entire fore part of the ship was blown out and the vessel sank immediately in shallow water. The third engineer, twelve of the crew and one European and ten Chinese passengers were saved, but all the other passengers on board were killed by the explosion or drowned. The cause of the explosion is not known.

WHITE RIBBON DELEGATES.

Work of the Women's Christian Temperance Union at Baltimore.

BALTIMORE, Oct. 18.—Between five and six hundred delegates from thirty-six states and territories, representing nearly three hundred thousand members of the Women's Christian Temperance Union, congregated at Music Hall this morning to attend the twenty-second annual convention of that society. The devoted women whose motto is "For God and home and every land" were up with the lark, and before 8:30 o'clock most of the delegates had passed into the hall where for the next five days they will discuss all kinds of reforms. Music Hall was handsomely decorated, the auditorium in which the main body of the convention will hold its session being especially attractive.

Preceding the regular session of the convention a prayer service, conducted by Mrs. J. Fowler Willing, national evangelist, was held in the annex hall. As Miss Francis E. Willard, national president of the army of women, entered the main hall, she was greeted by the Chautauqua salute by an audience that filled the auditorium to overflowing. More than three thousand persons had assembled to welcome the white ribbon delegates, making a total of almost four thousand in the hall when they were called to order. As Miss Willard stepped to the front of the stage, carrying a hugh bunch of La France roses, the audience tumultuously applauded her. Following the drop of her gavel a crusade psalm was read responsively, led by Mrs. Eliza Thompson of Hillsboro, Ohio, who is more familiarly known in temperance circles as "Mother Thompson." She began the crusade inaugurated in her home twenty-one years ago, from which arose the present Woman's Christian Temperance Union. Mrs. Thompson is in her eightieth year, but her powers seemed unimpaired as she led the reading this morning. Mrs. Henrietta L. Monroe, president of the Ohio Union offered a fervent invocation. Some routine business was followed by the reading of the president's annual report, which was liberally punctuated with applause.

The report of the corresponding secretary was next read, and then Mrs. Helen M. Barker of Chicago, treasurer, presented her report. It showed an increase in membership over last year, although the present fiscal year covers only eleven months, against thirteen months included in last year's report. Pennsylvania is the banner state, showing a gain of two thousand; New York over one thousand, while Iowa, Oregon, Southern California, Connecticut, Maine and Louisiana show each a gain of five hundred and more. North Carolina, South Carolina, Indiana, the District of Columbia, Minnesota, New Hampshire, New Jersey, Rhode Island, Vermont, Virginia and West Virginia all show gains over last year. The total receipts of this year are $23,088.90; total expenditures, $18,059.37, having a balance in the treasury, after all bills are paid, of $4,970.58. Received for dues, $14,767.29.

Brockton City Treasurer Restrained from Paying Sewer Contractors.

BROCKTON, Mass., Oct. 18.—City Treasurer Emerson has been served with trustee papers to the amount of $25,000, restraining him from paying any money due to sewer contractors Brigham & Cate. The claim is in behalf of A. G. Spaulding. The contractors deny owing him anything. Nothing will be due before November 10, and in the meantime the contractors are continuing the work.

CONNOR'S INJURIES PROBABLY ACCIDENTAL.

The clothes of Private Conner of Fort Adams have been found and the "mystery" is solved. A tenant of the house in the rear of which Connors was found discovered the missing articles in the third story of the building. Detective Richards and Officer Eckhardt were assigned to the case and came to the conclusion that the soldier walked into the hall of the house at 345 Thames street and was bent upon going up stairs. He reached the top floor, practically undressed and then went out through the skylight and fell to the ground below, where he was found, badly bruised and with a dislocated shoulder. His watch, chain, money and other personal effects were found intact, and the authorities at the fort have been notified.

JAMESTOWN.

[Regular correspondence of the News.]

Ex-Lieutenant Governor John J. Reynolds of Wickford, with his daughter, was on the island yesterday, calling on friends and visiting places of interest.

A committee of two from each body has been appointed by the granges of Newport county, to meet for the purpose of arranging to organize an insurance society. The society will apply for a charter at the next meeting of the legislature, and will when organized issue policies only on property belonging to grange members.

Mr. Daniel Watson has returned from New York.

Mr. James Hopkins will return to his Philadelphia home tomorrow. Mr. Hopkins has remained here later than usual for the purpose of looking after the improvements in progress upon his property here.

CANVASSING THE VOTING LISTS.

The board of aldermen was in session four hours today, to complete its canvass of the voting lists for the municipal election next Wednesday. Mayor Boyle presided, and Alderman Tilley coming in shortly after 1 o'clock made up a full board. The changes were more numerous than usual, the Fourth ward being apparently the target of both political parties. Here a very unusual number of removals were reported. The tax collector's returns resulted in placing back upon the lists about eighty names which had been taken off at the canvass for the special election, and these voters, having now paid their taxes, are entitled to have their names restored. About one hundred and fifty names of persons whose taxes had not been paid were stricken off the list, the names being quite evenly distributed among the several wards. A small number of new names was also added to the lists. At 2 o'clock the aldermen adjourned, after having authorized the mayor to certify the several lists as official. The lists will probably not be printed before Monday night.

LOCAL BRIEFS.

—Alderman and Mrs. Abram A. Tilley returned today from a visit to Connecticut.

—Rev. and Mrs. J. H. MacDonald returned yesterday afternoon from a visit to East Weymouth, Cohasset and other places in Massachusetts.

—At the United Congregational Church Sunday morning Rev. R. W. Wallace will give the third of his historical discourses on Congregationalism in Newport, covering the period between 1795 and 1845.

—Rev. H. N. Jeter will preach at the morning service at the Shiloh Baptist Church Sunday on "An Experience of Ten Years in Exile." The subject of the illustrated sermon in the evening will be "Doubting Castle."

—Commander G. A. Converse, commanding officer at the Torpedo Station, has been ordered to duty as inspector of torpedo boats at the Herreshoff shipbuilding works at Bristol, and Lieutenant Spencer S. Wood to duty in connection with these torpedo boats.

$4.00

FOR A NICE

Heating Stove

With Russia Iron Body, at

Walsh Brothers',

222 THAMES STREET.

Wood Stove at $1.00.

STABLE TO LET.

166 East 38th Street.

New York City.

Five stalls and box, two large coach-houses, living apartments for coachman; lofts, etc. Apply to

DeBLOIS & ELDRIDGE.

Fin-de-Siecle Market

CLEARANCE SALE!

After six o'clock every evening we will sell pieces of meat cheap to avoid carrying over.

SHERMAN & ROONEY.

We have just received and are offering the following line of

Ladies' Underskirts

Suitable for Fall and Winter Use.

1 Lot of Knit Ribbed Skirts, extra heavy, at 30 cents.

1 Lot of Quilted Eider-Down Skirts, at 50 cents.

1 Lot of Quilted Sateen Skirts, lined all through at 90 cents.

1 Lot of Fleeced-Lined Sateen Skirts, with deep flounce, at $1.00.

We call your attention to the Bargains which we are offering in Ladies', Gents' and Children's

UNDERWEAR.

LEVY'S

76 BROADWAY

STORE OPEN EVERY EVENING.

Pure Distilled Water

—FROM—

Water drawn from an artesian well on our own premises.

Will be delivered at your homes at 12 M. and 5 P. M.

Price 10c. per gallon in 5 gallon jugs.

We are also prepared to furnish you with all

Native and Foreign Mineral Waters

and with siphons of

Soda Water, Lithia, Vichy, Lithiated Vichy.

These are all made from Pure Distilled Water.

CASWELL, MASSEY & CO.,

212 Thames street, 6 Casino Building.

Hotel Thorndike, Jamestown.

PRINTING AT DAILY NEWS JOB OFFICE

AMUSEMENTS, LECTURES, ETC.

GRAND RECITAL

By the Piano and Organ Pupils of Mr. Edward Y. Mason,

Assisted by

Miss Cora Gosling, Soprano,

Mr. Hoyt L. Conary of Boston, Humorist,

And the full New Hampshire Orchestra.

MASONIC HALL,

Monday Evening, Nov. 4.

Notice the date. Tickets on sale at Rogers's music store and by the pupils.

NOTICES.

NOTICE.

The undersigned having purchased the stock of groceries and market supplies of Frank L. DeBlois in the store on the corner of Broadway and Farewell street, has resumed business in that place, and will be happy to meet his old customers and all others who may favor him with their patronage.

JOHN B. DEBLOIS.

Coddington Savings Bank.

NEWPORT, R. I., October 15, 1895.

A SEMI-ANNUAL DIVIDEND at the rate of Four per cent. per annum will be paid on and after Wednesday, October 16, 1895.

NATH'L R. SWINBURNE, Treasurer.

STATE OF RHODE ISLAND AND PROVIDENCE PLANTATIONS.

NEWPORT, SC. CITY OF NEWPORT.

WHEREAS, WEDNESDAY, THE TWENTY-THIRD DAY of OCTOBER, 1895, is by law the day designated for holding the Ward meetings in said city, for the election of City Officers, etc.

WHEREFORE, the qualified electors of this city are hereby notified to assemble in their respective ward meetings on the day aforesaid at half past six o'clock in the morning.

And the qualified electors aforesaid will give in their votes in their respective wards, on one ballot as provided by law, for MAYOR and for CITY TREASURER to serve one year from the first Monday of January next, and until others are elected and qualified to fill their places, and for four members of the PUBLIC SCHOOL COMMITTEE to serve for the term as by law provided, and for WARDEN and for WARD CLERK of their respective wards to serve for the term as by law provided.

AND, the electors of each ward qualified to vote upon any proposition to impose a tax or for the expenditure of money, will give in their votes in their respective wards, on one ballot as provided by law, for MAYOR, CITY TREASURER, members of the PUBLIC SCHOOL COMMITTEE, WARDEN and WARD CLERK, as aforesaid; and for one ALDERMAN, and THREE COMMON COUNCILMEN [who shall reside in the ward for which they are elected] to serve for one year from the first Monday of the next January as aforesaid and until others are elected and qualified to fill their respective places;

AND the places for holding said Ward Meetings as designated by the Board of Aldermen are as follows, viz:

IN THE FIRST WARD, at the Ward Room in No. 2 Fire Station building, Bridge street;

IN THE SECOND WARD, at the Ward Room in No. 4 Fire Station building, Equality Park place;

IN THE THIRD WARD, at the Ward Room in No. 1 Fire Station building, Mill street;

IN THE FOURTH WARD, at the Ward Room in No. 7 Fire Station building, Young street;

IN THE FIFTH WARD, at No. 6 Fire Station Engine room, Thames street.

Said Ward Meetings, according to law, will be kept open from half past six o'clock in the morning until half past six o'clock in the evening, and no longer.

WITNESS my hand this fifteenth day of October A. D. 1895.

WILLIAM G. STEVENS,
City Clerk.

The key to Milton's line,

'Linked sweetness long drawn out,'

Is possessed by those who drink

Garrick Club Whiskey.

This celebrated brand of pure malt whiskey gains in popularity each day.

Remember, when asking for whiskey at any of the first class places, to ask for

Garrick Club Whiskey.

Praised by the critic. Enjoyed by all.
An unrivalled whiskey sure.

always have a bottle in the house.

Physicians universally recommend

Garrick Club Whiskey.

Don't forget the name.

P. H. HORGAN,

224 Thames Street, Newport, R. I.

PIANOS.

Pianos for sale and pianos for cash.
Pianos new and pianos old.
Pianos high and pianos low.
Pianos for cash and pianos on credit.
Pianos tuned and repaired by competent workmen.

John Vars,

126 Thames Street, Young's Block.

Ball Programs

Printed in first-class style and at reasonable prices. See our sample books for latest designs in folders.

DAILY NEWS OFFICE.

BRUNSWICK CIGARS.

J. D. RICHARDSON & CO.

OPPOSITE POSTOFFICE.

LOOK.

Eyes Tested Free.

Do you wear glasses? Optical work a specialty. We also do fine Watch, Clock and Jewelry repairing; satisfaction guaranteed. Open Monday, Wednesday and Saturday evenings.

GEO. H. WILSON,

80 BROADWAY.

PROVISIONS.

DOWN SHE GOES.

Fore qr. Lamb, 5c. per lb.
Hind qr. Lamb, 12c. per lb.
Lamb Chops, 12c. per lb.
Fore qr. Mutton, 4c. per lb.
Hind qr. Mutton, 10c lb.
Mutton Chops, 10c. per lb.
Round Steak, 12c. per lb.
Pork Chops, 12c. per lb.
Sausage, 12c per lb.
Shoulder Veal, 10c. a lb.
Leg Veal, 15c. per lb.
Veal Chops, 15c. per lb.
Hind Hams, 11c. per lb.
Shoulder Hams, 9c. per lb.

These are rock bottom cash prices. We have everything in the Grocery line at reduced prices.

PHIL. STEVENS,

48 and 50 Thanes St.

CRANBERRIES.

Fine lot just arrived.

Prices low,

A. A. TILLEY & CO.

AT THE

SEA SIDE MARKET

Can be found the finest of

Young Geese, Ducklings AND City Dressed Beef.

The public is cordially invited to inspect our new refrigerating plant.

WM. S. LAWTON, 292 Thames Street.

Try the celebrated Stebbin's

COOKED HAMS,

By the whole, half or slice.

F. B. COGGESHALL,

WASHINGTON SQUARE.

J. A. & H. H. BARKER,

Successors to Barker & Martin,

Meats, Poultry and Game.

Also Tongues, Lard, Eggs, Etc.

Fruit and Vegetables in their season.

346 and 348 Thames Street.

Newport, R. I.

Connected by telephone.

BOOTS AND SHOES.

OVERGAITERS

25 cents.

The best overgaiters ever shown in Newport for 25 cents a pair.

—AT—

SEABURY CO.'S,

214 THAMES STREET.

$2.00 Ladies' Lace and Button Shoes, patent and dongola tip; extra good value.

$2.50 Ladies' Dongola Button Welted Shoes, opera toe, patent tip; equal many $3 shoes.

NORMAN

180 THAMES STREET.

Allen's Restaurant,

20 BROADWAY, NEWPORT, R. I.

Near State House.

Table Board a Specialty.

D. B. ALLEN, Proprietor.

Candle Shades

IN ALL COLORS.

COLORED CANDLES,
CANDLE SHADE HOLDERS,
BOBOCHES.

ASBESTOS and MICA PROTECTORS for Candle or Lamp Shades.

—AT—

A. C. LANDERS'S

167 Thames Street,

COVELL'S BLOCK.

Royal Extract of Malt.

This preparation possesses a flavor so delicate as to be gratifying and welcome to the weakest stomach, and its wealth of saccharine strength renders it a wonderful tonic. It is made from the best barley-malt that can be procured and is an absolutely pure product. For sale by

D. W. SHEEHAN,

18 & 20 Kinsley's Wharf.

Lay Out Your Money

With us and lay in a tub of butter.

We'll SELL YOU TUCK

Just from the factories. Better, newer, nicer than any other.

LANDERS & PECKHAM,

142 Thames Street,

Wholesale and Retail Dealers in Butter, Cheese, Eggs, Lard, etc.

REAL ESTATE.

FOR SALE.

On Park street, dwelling and about 8,000 feet of land; all modern conveniences, steam heat, etc. Price $7,500.

FULL PARTICULARS OF

DeBLOIS & ELDRIDGE,

BELLEVUE AVENUE.

WANTED FOR RENT,

Small cottages, tenements and stores, any location. All properties put in our hands for rent will receive our best efforts to effect a rental.

TO LET. Store in Radford building, corner Spring and Mill streets. TO LET—Tenement 10 Thurston avenue; five rooms, city water, $9 per month.

APPLY TO

WHIPPLE & SON,

Real Estate, Fire and Life Insurance,

OFFICE 23 BELLEVUE AVENUE.

FOR SALE AT NEWPORT.

"SUNNYSIDE," the residence of the late MR. WALTER LANGDON, comprising ample grounds, situate on Sunnyside Court, with a modern dwelling, erected under the supervision of the well-known architects, MESSRS. McKIM, MEAD & WHITE. The dwelling is suitable for a winter as well as a summer residence. Fine beech and oak trees furnish sufficient shade. This property will be sold at a low price to a prompt purchaser. For further terms and particulars apply to

HORACE S. ELY & CO.,

84 Cedar St., New York.

A BARGAIN IN JAMESTOWN.

I have a story and a half six-room cottage, in excellent repair, with about 13,000 feet of land on the main road, with fruit and shade trees; only $1,500.

O. T. KNOWLES,
Bay View House, Jamestown.

COAL.

OUR PRICE FOR WHITE ASH COAL

—IS—

$5.00 CASH.

Other varieties at correspondingly low prices.

Gardiner B. Reynolds & Co.

James I. Bowler,

LIVERY AND BOARDING STABLE.

First-class horses and carriages to let by the season, month or single trip.

Passengers conveyed to and from all boat and cars.

All orders by telephone or left at the office will be promptly attended to.

Brinley Street — of Kay Street House.

PRINTING AT DAILY NEWS JOB OFFICE

BY TELEGRAPH

TO THE UNITED PRESS.

SPECIAL WIRE TO THE NEWS.

SOLUTION ONLY TEMPORARY.

England Likely to be Dissatisfied with the Terms of Armenian Reform.

LONDON, Oct. 18.—The Chronicle expresses the fear that English opinion will be greatly disappointed when the terms of the Armenian reform scheme are made known, but adds that probably Sir Philip Currie, the British ambassador to Turkey, has done the best possible without causing serious breach between Great Britain and Russia. The paper adds that the terms, however, are far short of what Lord Salisbury demanded some time ago, and prophesies that the temporary solution of the Armenian question will not save the sultan from a more dangerous anti-dynastic outbreak, of which he himself will probably be the victim.

The Times has a Constantinople despatch, saying that the diplomatic side of the Armenian question has disappeared, but that the sultan's acceptance of the scheme of reform will not settle the question from the Armenian point of view, while it may tend to aggravate Mohammedan exasperation, as being a preferential act of liberty towards the Christians, for so the Mohammedans regard the act, despite the scrupulous wording that is intended to impart a general character to the acceptance. It is feared that more trouble will be the outcome of the situation. The general outlook, however, is better, and the Bourse yesterday was firmer.

The Globe says: "The terms of the proposals submitted by the representatives of England, France and Russia for acceptance by the sultan are not known precisely, but they are certainly much less drastic than were the original ones. The government of the Turkish empire is not to be put into the hands of a commission, nor is the sultan to be superseded by a European official in Armenia or anywhere else." The Globe expresses a belief that the settlement will not last long, but says: "English diplomacy took the lead in bringing the sultan to his present attitude, and it would be shameful not to uphold him against further assaults upon his independence."

RELIGIOUS CONFLICTS.

Trouble Between the Druses and Mutualis in the East.

LONDON, Oct. 18.—A despatch from Beyrout, dated Wednesday, says there is much excitement in Lebanon, owing to conflicts between the Druses and Mutualis. A number on both sides have been killed. The Mutualis, pleading that it is impossible for them to obtain justice from the Turkish officials, have assembled to the number of four thousand men, all armed, in the vicinity of Marghiloun, to march against the Druses. The latter have appealed for aid from their co-religionists, who are preparing to send eight thousand men to their assistance. The Vali of Damascus has thus far prevented the Hauranites from leaving or entering. There is much suppressed excitement among the Christians. It is now reported that the Russian consul has been insulted.

Japan Gradually Subduing the Natives of Formosa.

HONG KONG, Oct. 18.—Advices from Formosa state that the Japanese are gradually subduing the tribes which are opposing Japanese occupation of that island. The natives are making a stubborn resistance to the Japanese but are steadily being overcome. The capital is occupied by Black Flags, and it is expected that a sanguinary battle will be fought.

Maine Schooner Ashore on Race Point.

HIGHLAND LIGHT, Mass., Oct. 18.—Schooner Eliza Levensaler of Thomastown, Me., from Boston for New York, in ballast, went ashore on Race point early this morning. The crew were taken off by Captain Fisher of the Race Point station in a breeches buoy.

OUR CIVIC ARCHITECTURE.

Mr. Wheelwright, the last city architect, at the recent dinner of the Architectural Club, gave his heartiest indorsement to the suggestion lately made by the Herald that the approval of the fine arts commission should be required for all designs for city buildings. The erection of a public building is a matter of art as well as of construction. The creditable appearance of the city, its attractiveness for visitors, and, therefore, to a great extent, its prosperity, depends very largely upon the character of its public buildings. These are often monumental in their intention, and their sites frequently have possibilities which public interest demands should be made the most of. There is a manifest inconsistency in requiring the approval of the art commission for public fountains, statues and other works of a kindred character, and leaving the erection of a public building, which may be more monumental in its aspect than any other work of art, absolutely unguarded in this respect.

Mr. Wheelwright, it will be remembered, favored the abolition of the office which he held only under certain conditions. Unfortunately, these were not embodied in the new law, and consequently the outlook for good civic architecture is just now not promising. The ex-city architect, according to his speech at the Architectural Club, still holds that in many cases the city will benefit financially now that the responsibility for the expenditure of building appropriations is thrown upon the departments for whose use the buildings are intended. But he points out that the average mayor, while able to inform himself as to the character and professional standing of the architects nominated to him by the several departments, could not be expected, without professional advice, to pass understandingly upon the designs submitted for his approval. For this reason he has advocated that the law should require the services of an official salaried architect as a professional adviser. But he regards the Herald's proposition that this function be added to the duties of the fine arts commission as a decided improvement upon his own original recommendation. The latter plan would naturally also demand the services of a professional adviser, for the art commission invariably consults expert authority in all cases that now come before it. With the choice of such an advisory architect left to the mayor, without restriction, there would always be danger that considerations other than professional might enter into the selection. But with the matter left to the discretion of the art commission, it would naturally be considered purely in the spirit demanded. And since the mayor, by virtue of his office, is a member of that commission, he would share the responsibility, and every reasonable view which he might express would meet with the amplest consideration.—[Boston Herald.

Human life is held too cheaply when the individual who needs a tonic for his system, seeks to cover his wants by purchasing every new mixture that is recommended to him. Remember that Ayer's Sarsaparilla has a well-earned reputation of fifty years standing.

RATIONS FOR TROOPS.

Choice of an Emergency Diet for United States Soldiers.

Within a few weeks from now United States soldiers will be provided for the first time with an "iron ration." The boards appointed to consider the question of emergency foods, representing the various departments of the army, are sending in their reports, upon which final conclusions will be based. Problem: To make up a food package of small bulk, which shall render the fighting man independent of supply trains for a short period, in case of an exigency such as might arise from his being wounded or cut off with a detachment from the main command.

"Experiments in this line are being made by all the great war powers," said Major Woodruff to a reporter at the War Department yesterday. "They are trying everything imaginable for the purpose. Here, for example, is an element of the British emergency ration. It looks like a dog-biscuit, doesn't it? Three ounces it weighs, and it is four inches square. It is composed simply of whole wheat solidly compressed. A condensed loaf of bread you might call it. The French have a new 'war bread,' which is to replace hard tack for the use of their army. Its ingredients and the processes for making it are a secret. When a piece of it is put into hot water or soup, it swells up like a sponge and is said to be virtually the same as fresh bread.

"For emergency rations evaporated vegetables have been tried, but not with great success. They are not nutritious enough, and they do not keep well. Here is a one-pound can of evaporated onions. Smells strong, doesn't it? It ought to, inasmuch as it represents ten pounds of fresh onions. In the same way potatoes, carrots, turnips and cabbages are put up.

"Desiccated foods are now being produced on an enormous scale by many firms in this country and abroad. A good thing, which we may adopt, is this desiccated beef. One ounce of it is equal to five ounces of ordinary meat, because it is absolutely water free. It is too hard to cut with a knife without trouble, and so the soldier chops off a small hunk of it. He puts the piece into a little machine like a coffee mill and grinds it up. It comes out in fine shavings, ready to be eaten on bread or to be used for soup stock.

"Beef tea, used as a stimulant, is a good thing for soldiers. For an emergency ration it is put up in capsules, one of which makes a cup. Each capsule contains the necessary seasoning and costs two cents. Beef tea contains almost no nutriment, but only the flavoring and stimulating qualities of the meat.

"It is certain that canned foods will play an important part in future wars. The Belgian iron ration is a ten-ounce can of corned beef, put up in a liquor that is flavored with vegetables. The German emergency ration is a one-pound can of preserved meat, with hard bread and pea sausage. A biscuit composed of meat and flour has been tried for the German army, but the soldiers would not eat it. The biscuit was supposed to furnish the fighting man with everything necessary for his physical support, water excepted. To be satisfactory, a ration must be palatable as well as wholesale and nutritious. A dietary for troops cannot be settled on a basis of theory only; it must be tested in practice. What will satisfy soldiers of one nation may not suit those of another.

"Very likely United States soldiers would not put up with the German 'erbswurst.' Yet that species of pea sausage is said to have been a leading cause of the success of the German army in the Franco-Prussian war. Without it the troops could not have endured the fatigue to which they were subjected. The sausage is made of pea meal, fat and bacon. It was devised by a German cook, from whom the invention was purchased by the government for $25,000. The secret lies in the method of preparation, by which the article is rendered proof against decay. Each sausage is eight inches long and makes twelve plates of nutritious soup. There could hardly be a better emergency ration.

"Among other things under consideration by our own War Department are condensed soups. This little packet, which looks somewhat like a bundle of cigarettes, contains just three ounces of desiccated pea soup. You observe, it is so compressed as to be quite hard. I break it up and throw it into this saucepan. To it I add one quart of water, and I place it on the gas stove here to boil. For flavoring, though it is not necessary, let us add a small quantity of these evaporated onions. In the course of fifteen minutes I will offer you a plate of very excellent pea soup. Soups, you understand, are most useful in rations. For health it is not sufficient to put a certain amount of nutriment into the body; the stomach must be distended. Soup does that. Incidentally, the soldier who consumes one of these rations absorbs one quart of sterilized water. Condensed soups may be purchased in tablets three inches square and half an inch thick. Each tablet weighs four ounces and makes six plates of soup. In food value one tablet is equal to one and three-quarter pounds of potatoes. Bean, mock turtle, green corn, barley and potato soups are desiccated in this form. Tomato, vegetable and fish chowder soups are similarly prepared.

"What do you suppose this is? It looks like a button, doesn't it? It is a cup of tea condensed. All you have to do is to drop it into a cup of hot water and stir it up. The sweetening is in the button with the tea. No, the sweetening is not sugar, but 'saccharine.' Coffee is put up in the same way, with saccharine, as well as in a shape that looks like black molasses.

"An iron ration is a short-weight and highly concentrated diet intended to cover only a brief period. It is not to be used except when the regular food supply cannot be obtained. Supposing the army supplies to be regularly furnished, the fighting man ought to return from the campaign carrying in his haversack the same emergency ration with which he started out originally. But it may happen that his regiment or brigade is cut off from the main body, and in that case the emergency rations may be literal salvation. Or he may be left wounded on a field of battle, unable to obtain anything to eat for days, unless he has it with him. During the recent war with China the Japanese found emergency rations a necessity in active service. An army or a large part of it may be thrown rapidly forward to hold a position, and it takes a week or more to make roads, so as to get supplies to the front. This very thing occurred at Vicksburg, where, for lack of emergency rations, Grant's men suffered severely from hunger.

One of the questions to be decided is whether the ration shall be carried at the belt or in the haversack. Three days' allowance, weighing two and a half pounds, may be packed conveniently in a seated tin and attached to the belt. The tin is readily opened with the finger and serves as a cooking utensil. A typical iron ration for one day would consist of five ounces of oatmeal, a tablet of coffee, a quarter-ounce of salt, and a five-ounce soup tablet, composed of dried beef, pea meal, potatoes and suet.

"Stimulants are necessary to soldiers. They keep up their cheerfulness and enable them to endure fatigue and privation. Depressed troops do not fight well. Accordingly, tea and coffee are included in emergency rations. It seems not unlikely that the kola nut may be used for military purposes, on account of its wonderful power as a stimulant, reviving the exhausted, mitigating hunger and thirst, and enabling men to do much more work. It acts in an exaggerated manner like tea or coffee, without producing any subsequent reaction or bad effects. Its employment would be a great help in forced marches.

"The kola nut, to be worth anything, must be fresh. Before long, doubtless, it will be a common commercial article. It is successfully cultivated in the West Indies and along the adjacent shores of South and Central America, where it is consumed in immense quantities, almost replacing tea, coffee and alcohol. It is the fruit of a large tree, and is about as big as a horse chestnut, growing in pods of three to eleven nuts in a pod. Undoubtedly, the tree would grow in southern California, and very likely it might be cultivated in the Gulf states. Chewing the nut stimulates the brain and acts as a tonic on the muscles. Its peculiar action is due to a specific alkaloid called 'kolanin,' which has not yet been isolated in a pure state. If two equal armies face one another, and one, by the help of the kola, can do one tenth more than the other, it will be successful, other thing being equal. For, if there are 250,000 men engaged on each side, the effect will be the same as a re-inforcement of 25,000 men."—[Washington Star.

PETTY ECONOMIES.

It is a very curious thing that everybody, nearly, has a rooted aversion to giving away some one thing. No matter how generous the man or woman may be, in this one thing he or she is a miser. Baron James Rothschild did not in the least mind giving thousands of dollars to a hospital, tens of thousands in dozens of directions; but when it came to stamps, the great financier, it is said, could not bear to pay the postage on his private letters, but would send them at the expense of the firm. With "Madame Chère Mère," in one of Frederika Bremer's charming stories, it was lace. She could give her children houses and lands, and to yield them fields and farms did not cause her a pang; but when it became a question of Duchess "point" she confessed that nothing could be more painful than to part from the least bit of it. One of the richest women in this country hoards matches as if they were so many wands studded with diamonds. She will give one or two, under protest, to a relative in need of them, but she buys them by the gross, and lights and re-lights them until the last charred bit falls off, leaving her often with burnt fingers and a regretful wish that "she could have used that one once more." When her children come of age, she gives each of them two hundred thousand dollars with the greatest possible cheerfulness, but if they were to ask her for a whole box of matches she would feel that she was being impoverished, and if they took six, that she was being robbed.

Then there is the well known case of the millionaire who supports a newsboys' home, but will never buy a paper unless he can beat down the boy who is selling it and get it at half price—after which he not infrequently presents him with a quarter.—[Frances Courtenay Baylor, in November Lippincott's.

NOTABLE ANNIVERSARIES.

October 18.

1505—Edward Winslow, one of the Mayflower party and three times governor of Plymouth colony, was born near Worcester, England; died at sea 1655.

1663—Francis of Savoy, better known as Prince Eugene, imperial general and colleague of Marlborough, was born at Paris.

1744—Sarah Jennings (Churchill), long famous as the Duchess of Marlborough, died.

1757—Rene Antoine de Reaumur, practical philosopher and inventor of a thermometer, died; born Feb., 28, 1683. Professor Reaumur inherited a fortune and devoted his talents to the study of physics, natural history and the industrial arts. He improved the art of fabricating steel, also tinware, and experimented successfully upon the artificial incubation of eggs. His thermometer was invented in 1731.

1831—Helen Maria Fiske (Hunt-Jackson), American author, known as Helen Hunt and chiefly by the pen name "Hill," born at Amherst, Mass.; died 1885.

1865—Lord Palmerston, British premier, died.

PIANOS and ORGANS.

They must go. We must move. Greatest opportunity the world has ever known.

Having sold our lease of the largest piano warerooms in the world to the New Hotel Syndicate, we, the Largest Piano Manufacturers in the world, must remove as soon as possible, and must realize on the largest stock, greatest variety and grandest assortment of Pianos and Organs the world has ever seen. THEY MUST BE SOLD OR THEY MUST BE RENTED.

None better made. We court comparison. You will find our prices and terms to buy or rent unequaled. Look around, but be sure and visit Piano Headquarters.

200 Tremont Street, Boston.

New England Piano Co.

PHOTOGRAPHERS.

YE STUDIO!

Wm. Weiss & Co.

ARTIST PHOTOGRAPHERS
10 Bath Road.

Will close their Studio October 21, and will re-open early in June next season.

THE POCKET KODAK,
ONLY $5.00.

Latest product of the Eastman Kodak Co. A perfect camera, takes pictures 1¼x2 inches; can be loaded in daylight.
Photographic goods of all kinds.

GEORGE H. CHASE,
Room 4, over 201 Thames St.

Try Again.

If you are discouraged in getting photographs to please you and desire a FIRST CLASS PHOTO and SATISFACTION AT REASONABLE RATES try

Holloway

THE LEADER IN FINE PORTRAITS.

My latest styles are acknowledged to be up-to-date and unexcelled in the state.
Headquarters for children's pictures.

Popular Styles in Portraits,

Including Water Color, Pastel Sepia, Crayon, Platinum, Carbon and

FINEST QUALITY CARBONETTES.

Tintypes furnished at all times.

Rembrandt Studio,
Over HAMMETT'S Bookstore, 222 Thames Street.

WATER.

Persons desirous of having water introduced into residences or places of business should make application at the office of the Newport Water Works, 5 West Marlborough street. Office hours from 8 A. M. to 3 P. M.

SAY! MISTER! YOU'VE DROPPED YOUR

Battle Ax PLUG

A GREAT BIG PIECE FOR 10 CENTS.

Schreier's Queen Anne Millinery Establishment.

All the leading shapes in Felt and Velvet.

HATS, TRIMMED AND UNTRIMMED.

New novelties in every department—Great variety Caps—Prices low.

FINANCIAL.

BANKING HOUSE OF
HENRY CLEWS & CO.,
11, 12, 13 & 17 Broad Street, New York,
MEMBERS OF THE N. Y. STOCK EXCHANGE.
Orders for securities executed for investment or on margin. Interest allowed on deposit account subject to cheque at sight. Act as Financial and Transfer Agents for Corporations.
Branch Offices 252 Fifth Ave., corner 25th St., 87 Hudson St., and 16 Court St., Brooklyn.

W. S. Lawson & Co.,
BANKERS and BROKERS,
Members of the New York and Philadelphia Stock Exchanges.
40 Exchange Pl., New York.
STOCKS AND BONDS BOUGHT AND SOLD FOR CASH, OR CARRIED ON A MARGIN.
Daily Market Letter sent on application.

BLAIR & CO.,
BANKERS,
33 Wall Street, New York.
INVESTMENT SECURITIES.

Travelers' Letters of Credit.
AVAILABLE IN ALL PARTS OF THE WORLD.

INDUSTRIAL
Trust Company,
49 WESTMINSTER ST.,
PROVIDENCE, R. I.

CAPITAL, - - - $1,000,000
SURPLUS, - - - $200,000

PARTICIPATION ACCOUNT.

Deposits on Participation Account on or before Nov. 15 draw interest from Nov 1. Dividends August and February.

This account offers the advantages of Savings Banks with the additional security of the capital stock of the company.

Legal depositary for Trustees, Executors, Administrators, Guardians, Assignees, etc.

SAMUEL P. COLT, President.
J. M. ADDEMAN, Vice President.
CYRUS P. BROWN, Treasurer.
WALDO M. PLACE, Secretary.

HOLMES & CO.,
61 Broadway, New York.
MEMBERS OF THE N. Y. STOCK EXCHANGE.
Receive Accounts and Deposits of Firms, Individuals, etc., and allow interest on daily balances.
Buy and sell for cash or carry on margin at lowest rates of interest on the New York, Philadelphia, Boston and Chicago Stock Exchanges, Stocks, Bonds, Grain, Cotton, etc.
Branch Office, 35 Congress St., Boston.

SAFE INVESTMENTS.
City and County Obligations.
Gold First Mortgages.
HENRY A. TOWNSEND,
15 RHODE ISLAND AVE., NEWPORT, R. I.
Correspondence solicited.

£ FOREIGN EXCHANGE. £
Exchange on all parts of Europe for sale at current prices. London Correspondents, Messrs. Morton, Rose & Co., Paris Correspondents, Messrs. Drexel, Harjes & Co. Foreign money bought and sold; also mutilated currency and silver.
A. S. SHERMAN, Merchants Bank.

POPULAR PICTURES
AT POPULAR PRICES.
New Mouldings. Framing Done to Order.
Good work guaranteed at
C. Banning's, 67 Broadway.

CONFECTIONERY.

Frasch's Ice Cream,
FROM BEST OF CREAM AND FRUITS.

FRASCH'S CANDIES,
FRESH. PURE. DELICIOUS.
Fancy Creams,
Fancy Ices,
Fancy Cake.
ORNAMENTED CAKE A SPECIALTY.
Wedding and Dinner Parties supplied at short notice.

178 Thames Street, Newport,
HOTEL THORNDIKE, JAMESTOWN.

What all Judges of Candy Say:
—THAT—
FENTON'S
IS THE BEST.
See windows and prices.

CHOCOLATES AND BON BONS
A SPECIALTY.
144 Thames St. 128 Bellevue Ave.

CANDY, SODA,
—AND—
Frasch's Ice Cream.
Open Sundays until 9 P. M.
Charles Wiegenhauser 25, Franklin Street.

J. J. Lynch's Bakery.

Mr. Edward F. Lynch's announcement in Friday morning's Herald that he will open a bakery at the old stand, formerly occupied by J. J. Lynch, is misleading, as the undersigned, widow of J. J. Lynch, is still running his business, which Edward F. Lynch refused to purchase, at the old stand, which is 491 & 493 Thames street.
ELLEN M. LYNCH.

NOW
Bicycle Lanterns,
BUT THE BEST TUBULAR LANTERN EVER SOLD IN THIS CITY FOR
50 cents
—AT—
Southwick's, 185 Thames Street.
Telephone.

LEONARD'S
Newport Steam Laundry
And Carpet Cleaning Works.
J. D. RICHARDSON, Agent, 305 Thames Street.
Orders may also be left at Peckham & Hazard's, 88 Broadway. Telephone connection.

THE TRADES.

DID YOU EVER THINK

How poor a walk you have at home, when you walk on those of others? Consider this, see us, get a price on the best walk bain.

ASPHALT

for cellar bottoms, stalls, gutters, roofing, sidewalks and drives, it has no equal.

The Newport Asphalt Co.,
9 Oak Street.
WM. SHEPLEY. W. GRIFFIN. GEO. A. WEAVER.

C. H. BURNHAM,
Machinist and General Jobber.
Millland Engineers' Supplies
Waste, Oils and Belting.
Lawn Mowers Repaired and Sharpened.
Perry Mill Building, - 339 Thames Street.

Established 1868. Telephone 6d14
P. J. MURPHY,
Fine Plumbing, Drainage and Ventilation.
OFFICE AND SHOW ROOM,
161 & 165 SPRING STREET.
The latest improved fixtures are set up in show room in complete working order.

GODDARD & BARLOW,
PRACTICAL
Tinsmiths and Metal Workers,
REAR OF 192 THAMES STREET.
Work done at reasonable rates. Tin roofing and general jobbing.

SMITH BOSWORTH & CO.
MANUFACTURERS AND DEALERS IN
Doors, Sash, Blinds, Window Frames, etc.
WEST BROADWAY.

Floor Tiles.
J. B. COTTRELL,
Marble and Granite Worker.
Work done in the best manner.
WARNER STREET, Opposite Island Cemetery.

ARMISTEAD HURLEY,
Practical Painter and Glazer,
27½ POND AVENUE.
Old houses and tenements re-painted and made to look like new; this work a specialty.

F. A. ALLAN,
Carpenter and Builder
17 WARNER STREET.
Shop - - 7 Caleb Earl Street.

Steam and Hot Water Heating.

LINCOLN HAMMETT & CO.
71 MILL STREET.
Telephone connection.

GURNEY HEATING APPARATUS.

The season is approaching when a warm house is required. I am prepared to furnish estimates on short notice. Don't wait until Jack Frost comes before placing your order.
PHILIP F. CONROY,
181 Thames Street,
Gas Light Co.'s Building.

Plumbing
Of all kinds attended to promptly. I also do a general
GAS FITTING AND SEWERAGE BUSINESS.
WM. R. DODGE, 6 MILL STREET.

J. D. JOHNSTON,
Architect and Builder.
Plans and estimates furnished on application. General Jobbing, Mason, Tile and Stucco Work Executed with Despatch.
Shop, 63 Mill street. P. O. Box 161. | Office, 70 Pelham street. Residence, 106 Church St.

Storage
FOR
Carriages.
STEVENS,
48 & 50 Spring Street.
Prices reasonable.

We have this day opened a line of freshly canned
Soused Mackerel,
Brook Trout in spice, and Tomato Sauce, English and Mt. Desert Boneless Herring, Sardines, etc. Also Canned and Potted Meats, Soups, Ox Tongues, Bottled Pickles, etc.
An inspection invited.
At the same time do not lose sight of the fact that we still have our full line of Butter, Cheese, Eggs, etc. We are selling 3¼ pounds of the Avon Creamery for $1. This is undoubtedly the highest grade of butter cut from the tub.
C. W. CORBETT & CO.

PUSEY A. PEER, JR.,
BARBER,
Thames and Pelham Streets, upstairs
Entrance on Pelham St., next Adams Express.
Persons waited upon at their residence if desired.
None but first-class artists employed.

This Morning's News.

TRUE BILL RETURNED.

Rev. F. H. Smith Indicted by United States Court Grand Jury.

BOSTON, Oct. 18.—The United States circuit court grand jury yesterday returned a true bill against Rev. Frank Hyatt Smith, pastor of the North Avenue Congregational church in Cambridge, for the alleged sending of scurrilous and defamatory postal cards through the mail. The indictment was forthwith placed upon the secret file in the clerk's office.

It is stated that the United States authorities in Denver have been most lenient in dealing with Mr. Smith. As he had an engagement on Tuesday evening to dine with Chancellor McDowell of the University of Denver, he was simply notified on Tuesday afternoon that a warrant was out for his arrest, and that he must consider himself in the hands of the government.

The formal arrest was not made until Wednesday, when he appeared before the United States commissioner in Denver and was held in $1000 bail, which was furnished. The accused minister denounces the charges against him as "false and malicious," and declares that his enemies are responsible for them.

It is understood that a special meeting of the North Avenue church will be held at once to take action in the matter. A postoffice inspector from Boston has gone on to take charge of Mr. Smith and to bring him back to this city. He will probably be here the first of next week.

The Feeling In Cambridge.

Some comment has been made in Cambridge, especially by the friends of Mr. Smith, on the way in which the arrest was brought about. It was known, they say, that he would return to Cambridge next week and resume his place in the North Avenue church, where he was to preach again a week from next Sunday. They were inclined to criticise the hasty action of the authorities, as they termed it.

United States District Attorney Hoar simply says that he is employed to do the work of the government, and that the manner in which it has been conducted in this case does not warrant any criticism. The warrant for the arrest was applied for and granted while the authorities still believed that the minister was in Cambridge. They did not know that he had gone to Denver with the expectation of receiving a call to a church there when they placed the warrant in the hands of a United States marshal. Having taken the initiatory steps then, the district attorney's office decided to send the warrant on to the officers in Denver, with the result which has followed.

What Conviction Means.

The grand jury began to hear the evidence in the case Wednesday, and several witnesses were examined. The penalty on conviction of the crime of sending scurrilous postal cards through the mails is a fine not exceeding $5000, or imprisonment at hard labor for not more than five years, or both, in the discretion of the court.

There is naturally considerable excitement in the North Avenue church over this outcome of the troubles there, and a good deal of interest is also taken in the matter outside of the circle of church members. The accused pastor has many friends, and they are outspoken in their belief in his complete innocence of the charge.

Those who were not so completely on the pastor's side in the former troubles feel that the United States district attorney and the postoffice inspectors know their business, and that they would not have ordered the arrest unless the evidence secured seemed strong enough to them to warrant it.

Wants Pay For Praying.

FITCHBURG, Mass., Oct. 18.—The suit of Jacob Krebanor vs. Bernard Goldstein, to recover $159, came up yesterday. The plaintiff alleges that the defendant owes him $125 for praying with him for his deceased father from Oct. 1, 1893, to April 1, 1894. The plaintiff further says the defendant owes him $108 more for services in praying for the defendant. The plaintiff charges 12½ cents an hour for 216 hours for the services of his servants, and 25 cents an hour for himself. A witness testified that Talmud laid down the rules for prayers for the dead. At least 10 persons must pray, or the prayers do not count. The plaintiff fitted up a room for these prayers, and they were held according to a verbal agreement. The case is unfinished.

Reed For President.

BOSTON, Oct. 18.—The Lincoln Republican club held its second annual banquet last night in the United States hotel. John S. Richardson presided. Lieutenant Governor Wolcott spoke first. He eulogized Lincoln and his example to the present generation. Hon. John M. Seiders of Maine made a speech in favor of Thomas B. Reed as the next candidate for president. He urged all the New England delegates to stand as a unit for an eastern man. Curtis Guild, Jr., spoke in behalf of the harbor of Boston and the necessity for its immediate improvement.

Mortal Wound Inflicted.

BOSTON, Oct. 18.—Judas Cohen, 18 years old, is lying at the point of death, suffering from a knife wound in the left breast, inflicted by Lewis Green. Green is now under lock and key, charged with assault and battery with a knife, but it is probable that before he is put into court he will be complained of either on the charge of manslaughter or murder. Cohen was interviewed in regard to the trouble, but all he would say in regard to it was that he received the cut while fooling with Green.

Jenner's Recall.

COLON, Oct. 18.—Advices received from Bogota are to the effect that measures are being taken to secure the recall of C. F. B. Jenner, the British minister and consul general.

Missing With $15,000.

DULUTH, Oct. 18.—C. H. Stuckle, cashier of the State bank of this city, is missing, and is also about $15,000 of the bank's money.

The Opening Gun.

BALTIMORE, Oct. 18.—The customary consecration service of the National W. C. T. U. was held last night in Mt. Vernon M. E. church. Miss E. W. Greenwood of Brooklyn presided. Addresses were made by Mrs. J. E. Thompson of Hillsboro, O., the original temperance crusader, and others.

Sets Officials Thinking.

WASHINGTON, Oct. 18.—The cable report from Buenos Ayres of Brazil's willingness under certain circumstances to recognize the Cubans as belligerents is causing much comment in official circles, although cable inquiries have not yet brought either confirmation or denial.

Treasury Figures.

WASHINGTON, Oct. 18.—The statement of the condition of the treasury shows: Available cash balances, $182,560,936; gold reserve, $63,109,481; net silver, $16,891,602; net silver of 1890, 25 cents; United States notes in the treasury, $51,237,805; treasury notes of 1890, $23,275,906.

Ferdinand Must Abdicate.

SOFIA, Oct. 18.—Russia's conditions for reconciliation with Bulgaria is the abdication of Prince Ferdinand in favor of his infant son, Boris, that the latter becomes a member of the Church of Russia, and that a Russian be nominated as minister of war of Bulgaria.

Appointment of Nuncios.

ROME, Oct. 18.—A papal consistory will be held at the end of December, when the following nuncios will be appointed: Mgr. Aiuti at Vienna, Mgr. Gotti at Madrid, Mgr. Rinaldinini at Brussels and Mgr. Lorenzelli at Washington.

Greene Gets a Year.

PHILADELPHIA, Oct. 18.—Francis P. Greene was yesterday sentenced to one year at hard labor for the embezzlement of $175 from the Prudential Insurance company of America. After the misappropriation, Greene fled and was captured two weeks ago in Auburn, Me.

Anxious to Help.

ATLANTA, Oct. 18.—The American Bankers' association yesterday adopted a resolution that a committee be appointed by the association to confer with the secretary of the treasury with reference to the co-operation of the banks in maintaining the national credit.

Want Damages For Expulsion.

LIMA, Oct. 18.—The missionaries who were expelled from Cuzco by the prefecto in August last have presented a claim through the British minister for damages for their expulsion, alleging infraction of the constitution of Peru and of the treaty with Great Britain.

Stevens' New Records.

HEDRICK, Ia., Oct. 18.—Orlando Stevens rode a quarter-mile, unpaced, flying start, in 23 1-5s. yesterday, beating his own world's record of 23 4-5s. He rode one-third of a mile in 33 2-5s., beating the world's record of 36 2-5s.

Subway Figures.

BOSTON, Oct. 18.—Six bids were received yesterday by the Boston transit commission for the construction of section 3 of the subway. The lowest bidder was Frederick E. Shaw of Providence, his figures being $117,226.

Fifth in the Country.

WORCESTER, Mass., Oct. 18.—The supreme commandery, Knights of Malta, yesterday instituted a grand commandery of Massachusetts. J. W. Hicks is the grand commander and G. S. Jones the recorder. This is the fifth grand commandery in the United States.

Bones of a Woman Dug Up.

NEW LONDON, Conn., Oct. 18.—Workmen engaged in road improvements near "Federal Gate," on the road leading to Millstone point, came upon the skeleton of a woman, not over a foot below the surface. Coroner Brown of Norwich will investigate.

Due to Bad Water.

ANSONIA, Conn., Oct. 18.—A typhoid fever epidemic threatens this place. The sickness is supposed to be the result of drought, the use of wells in several instances having had to be abandoned on account of the impurity of the water.

Netting Gave Way.

PROVIDENCE, Oct. 18.—George Delmore, an acrobat, while performing at the Westminster theater yesterday fell through a netting onto a brass rod, where he remained impaled until removed, injuring him, it is feared, fatally.

Alleged Crookedness.

PORTLAND, Me., Oct. 18.—Ossian W. Gilbert, postmaster of Kingfield, is under arrest here on the charge of appropriating the funds of the postoffice for his own use.

To Be Modified by Mutual Consent.

BOSTON, Oct. 18.—There will be no contest over the will of ex-Governor Alexander H. Rice, but the will will be modified by mutual agreement of those interested.

New England Briefs.

Two Natick (Mass.) men convicted of shooting a woodpecker were fined $10 each.

The Boston police force turned out nearly 800 strong for the first parade in five years.

At Litchfield, Conn., Hugh Shepard and Robert Coon, horse thieves, were each sentenced to two years in state prison.

The Second Congregational church at Keene, N. H., voted to extend a call to Rev. Archibald McCord of Philadelphia.

Antonio Nichel, an Italian, while at work repairing rails at Cedar Hill, Conn., was struck by the Hartford express and instantly killed.

Oscar L. Peterson, while playing in the yard of the Union Foundry company at Lowell, Mass., was killed by a plank which fell from a pile of lumber.

A reception was given at Boston by a number of prominent club women to Mrs. Ellen M. Henrotin of Chicago, president of the Federation of Women's clubs.

Frederic Louis Grant, a graduate of Yale Divinity school, class '95 was ordained pastor of the Congregational church at Northfield, Litchfield county, Conn.

The new Framingham (Mass.) Telephone company set two instruments in operation yesterday to cover the terms of its franchise, requiring it to commence operations before Oct. 18.

ARCTIC ICE CO.,

WHOLESALE and RETAIL DEALERS.

This company is prepared to furnish ice of the best quality and in quantities at prices as low as can be purchased in the city.

Telephone connection.

Office, Commercial Wharf.

JOHN H. GREENE, Supt.

YOUR TIRED STOMACH.

"I have no appetite," you say, "and the little I do eat does me no good. At first it feels cold and dead in my stomach and by and by I have aches and pains that sometimes go to my chest and back. I feel weak, low spirited and out of sorts all over. I fancy the demon of dyspepsia has got me." That's the way you talk, and no wonder. But wait a moment. Let us reason together. Perhaps thus far your stomach is merely tired. You have been eating too much, eating the wrong things, and irregularly. You have given it too much to do, and like all living things, when overworked, it stops at length from sheer exhaustion. There may not be an actually diseased condition as yet. Still it is nature's warning, and you must heed it or worse will follow. "But I must eat or starve," you say. True enough, but safety usually lies in middle courses. Here is one for you. You don't need drastic purges or exciting stimulants. Your condition is one easily relieved if we go about it gently and sensibly. The tired stomach won't work under whip and spur. It has probably had too much of that already. What you require is something that is at once a food and a digester of food. Such an article is the Shaker Digestive Cordial, discovered and prepared by the Shaker Community of Mt. Lebanon, N. Y. Taken right after eating, so as to mix with the food, it does the stomach's work for it, gives it the advantage of further rest, strengthens you in a natural way, and soon enables the stomach to do full duty. There is nothing else like this simple, safe, certain and palatable remedy. Yet the Shakers respect your doubts, and authorize druggists to sell a trial bottle for ten cents.

HOUSEFURNISHING GOODS.

PACKING.

We pack Furniture, Crockery, Bric-a-Brac, Pictures and Statuary. Only experienced hands employed. All orders promptly attended to.

We carry a fine line of Modern and Antique Furniture, Carpets, Mattings and Rugs.

J. W. HORTON & CO.

42 Church Street.

J. W. HORTON. F. A. WARD.

A FEW SMALL

Refrigerators

LEFT AT GREATLY REDUCED PRICES.

Wire Netting 15c. per yard.

200 Plates, 5c. each.

Fruit Jars and Jelly Tumblers.

Just received forty pairs White Granite Ewers and Basins, $1 a pair.

JAMES F. MARDEN,

Cottrell's Block. 228 Thames Street.

FISH, CLAMS and OYSTERS

—AT—

WILLIAMSON'S,

258 Thames Street.

In SWEETNESS and POWER of TONE, BEAUTY of DESIGN, and STRENGTH of CONSTRUCTION

"BAY STATE"

GUITARS, MANDOLINS, BANJOS, ZITHERS, and FLUTES

are equalled by no other American instruments. Lowest in price of any strictly high-grade instruments. 26 Awards. Send for Catalogues.

JOHN C. HAYNES & CO.,

458 TO 563 WASHINGTON ST., BOSTON.

Oliver Wendell Holmes

Said: "It is better to be seventy years young than forty years old," and he knew. Nothing gives an appearance of age more surely than bad teeth or the lack of teeth. It is part of our business to make people look younger, and perhaps we can do this for you. 'Twill cost nothing to get our advice.

Scientific dentistry at moderate prices.

U. S. DENTAL ASSOCIATION,

MUSIC HALL, PROVIDENCE, R. I.

A. HAMMETT,

Lumber and Hardware,

Brick, Lime and Cement,

Drain and Sewer Pipe,

Paints, Oils, etc.

319 & 321 Thames Street.

PRINTING AT DAILY NEWS JOB OFFICE

PUBLIC LAWS PASSED AT THE JANUARY SESSION, 1895.

[The Chapters of the Public Laws are numbered continuously from the Public Statutes, revision of 1882.]

CHAPTER 1402.

AN ACT to Provide For the Taking of Land For School Purposes In the City of Providence.

It is enacted by the General Assembly as follows:

SECTION 1. The city of Providence, from to time, may take lands therein, improved or unimproved, for the location of school houses, the enlargement of school house lots, and for school purposes: Provided, that the amount of the same at any one taking shall not exceed one acre.

SEC. 2. The city council of said city shall, within six months from the date of the passage of the resolution by said city council to take any land for such purpose or purposes, file in the office of the recorder of deeds of said city a description of the land and also a plat thereof, and a statement that the same is taken pursuant to the provisions of this act, which description and statement shall be signed by the mayor of said city, and upon the filing of such description and statement, the title in fee simple of such land shall vest in said city of Providence; and after the filing of such description and statement notice of the taking of such land shall be served upon the owners of and persons having an estate in and interested in such land by the city sergeant of said city leaving a true and attested copy of such description and statement with each of such persons personally, or at their last and usual place of abode in this state with some person living there, and, in case any of such persons are absent from this state and have no last and usual place of abode therein occupied by any person, such copy shall be left with the persons, if any, in charge of or having possession of such land taken of such absent persons, and another copy thereof shall be mailed to the address of such absent persons if the same is known to said officer; and after the filing of such description and statement, the city clerk of said city shall cause a copy of such description and statement to be published in some newspaper or newspapers published in said city at least twice a week for three successive weeks; and if any party shall agree with said city for the price of the land so taken, the same shall be paid to him forthwith by said city.

SEC. 3. Any owner of or person entitled to any estate in or interested in any part of the land so taken, who cannot agree with said city for the price of the land so taken in which he is interested as aforesaid, may within three months after personal notice of said taking, or, if he have no personal notice, may, within one year from the filing of the description and statement referred to in section 2 of this act, apply by petition to the common pleas division of the supreme court, in the county of Providence, setting forth the taking of his land and praying for an assessment of damages by a jury. Upon the filing of said petition the said court shall cause twenty days' notice of the pendency thereof to be given to said city by serving the mayor of said city with a certified copy thereof, and may proceed after such notice to the trial thereof, and such trial shall determine all questions of fact relating to the value of such land and the amount thereof, and judgment shall be entered upon the verdict of such jury and execution shall be issued therefor. In case of conflicting claims to such land by any two or more petitioners, said court may set down the petitions of such petitioners for trial at the same time by the same jury, and may frame all necessary issues for the trial thereof.

SEC. 4. In case any owner of or person having an estate in or interested in such land shall fail to receive personal notice of the taking of such land and shall fail to file his petition as provided in section three of this act, said court in its discretion may permit the filing of such petition subsequent to said period of one year from the filing of such description and statement: Provided, such person shall have had no actual knowledge of the taking of such land in season to file such petition, and provided said city, after the filing of such description and statement, shall not have paid any other persons claiming to own such land the price or value of the same, or be liable to pay for the same under any judgment rendered against said city under the provisions of this act.

SEC. 5. Chapter 568 of the Public Laws, entitled "An act in relation to taking land for school purposes in the city of Providence," passed at the January session, 1873, is hereby repealed; and this act shall take effect upon its passage.

CHAPTER 1403.

AN ACT In Amendment of and In Addition to Chapter 238 of the Public Laws, Passed at the January Session, A. D. 1890, Entitled "An Act to Revise, Consolidate and Amend the Act Entitled An Act to Incorporate the City of Providence and the Several Acts In Addition Thereto and In Amendment Thereof," and In Amendment of and In Addition to the Act Passed at the January Session, A. D. 1893, Entitled "An Act Requiring the Providence Cable Tramway Company and the Union Railroad Company to Make Additional Payments For the Use of Certain Streets In the City of Providence, and In Addition to and In Amendment of an Act Concerning the Union Railroad Company, Passed at the January Session, A. D. 1892."

It is enacted by the General Assembly as follows:

SECTION 1. The city of Providence is hereby authorized and empowered to make, as hereinafter set forth, a new contract or contracts with the Union Railroad Company and the Providence Cable Tramway Company, or either of them, in addition and supplemental to the contracts now existing between said city and said companies by authority of an act passed at the January session, 1893, entitled "An act requiring the Providence Cable Tramway Company and the Union Railroad Company to make additional payments for the use of certain streets in the city of Providence, and in addition to and in amendment of an act concerning the Union Railroad Company, passed at the January session, A. D. 1892," and whereby the said city and said companies have accepted and assented in writing to the grants made by said act to said companies of exclusive rights in the streets and highways of said city, on the terms and conditions in said act set forth.

SEC. 2. Said supplemental contract or contracts shall be in writing, and shall be executed and acknowledged in behalf of said city by its mayor in such form as he shall be authorized by joint resolution of the city council of said city.

SEC. 3. Said supplemental contract or contracts may fix the terms and conditions on which the exclusive rights granted to said companies by said act and assented to as aforesaid, and any other rights which shall be mutually agreed upon by the parties to said contract or contracts, shall be held and enjoyed by said companies, or either of them, for a term of not more than twenty-five years from the date of such contracts respectively, including provisions for the establishment and maintenance by said companies, or either of them, of a cross-town line or lines of street railway in said city, and the establishment of a proper system of transfer tickets thereon, or of any other matter or matters in connection with the maintenance, operation and use of street railway lines in said city by said companies, or either of them, during said term, as shall be agreed upon by the respective parties to such supplemental contract or contracts.

SEC. 4. Said supplemental contract or contracts may provide that said companies, or either of them, shall pay to said city for the use of its streets and highways, and for said exclusive and other rights therein, during said term, such sums of money, at such times, and in such manner as shall be mutually agreed upon by the parties to said contracts, in lieu and satisfaction of the payments provided for by said act or of any other obligation or liability, except for general taxes, imposed upon or assumed by said companies or either of them by said act or any other statute, act, ordinance, resolution, contract, agreement, acceptance, or assent, now or hereafter in force during said term, and governing or in any wise affecting the mutual relations, rights, duties and obligations of said city and said companies, or either of them.

SEC. 5. All acts and parts of acts inconsistent herewith are hereby repealed, and this act shall take effect from and after its passage.

CHAPTER 1404.

AN ACT to Provide For the Refunding of a Portion of the City Hall and Sewer Loan Issued by the City of Providence.

It is enacted by the General Assembly as follows:

SECTION 1. For the purpose of refunding a portion of the city hall and sewer loan issued by the city of Providence in accordance with the provisions of Chapter 453, Chapter 436 and Chapter 460 of the Public Laws, passed at the January session, 1875, the city of Providence is hereby authorized to issue its notes and bonds, or either, to an amount not to exceed one hundred and sixty-five thousand dollars, and the same to renew, from time to time, for such time and in such amounts as may be fixed by the city council of said city or by any committee of said council authorized by said council so to do.

SEC. 2. The city council of said city shall annually appropriate, in addition to the amount necessary for the payment of interest on said loan, a further amount for a sinking fund, sufficient for the payment of said notes and bonds within a period not to exceed forty years from the original issue of the same.

SEC. 3. This act shall take effect from and after its passage.

CHAPTER 1405.

AN ACT Creating a Board of Canvassers and Registration For the City of Providence.

It is enacted by the General Assembly as follows:

SECTION 1. The city council of the city of Providence, forthwith after this act takes effect, shall elect a board of canvassers and registration for said city, consisting of three persons. Said board shall have charge of and receive the registration of persons entitled by law to vote in said city upon being registered, and shall prepare the voting lists of all persons entitled or who shall become qualified to vote under the constitution and laws of the state, for the several wards and districts in said city, and shall correct, add to, classify, canvass, post, publish and deliver the same, and perform all the other duties required by law of the city clerk in relation to said registration, and the other matters within the purview of this act, and of the aldermen and common councilmen of each ward therein acting as a board of canvassers, and of the ward or district clerks of each ward acting as clerks of such board of canvassers.

SEC. 2. Said board shall elect one member as presiding officer and one member as clerk thereof, who shall perform all the duties of presiding officers and clerks of boards of canvassers respectively, and said board shall have an office in said city which shall be open for the purposes of registration at the times specified in section 18 of Chapter 735 of the Public Laws, and on each other secular day that the board is not elsewhere engaged in the performance of their duties hereunder. Said board shall hold at least one canvass meeting in each ward prior to each general election, and such meetings may be held in any two or more wards at different hours on the same day, or may be held on different days, and said board shall hold their last meeting prior to any general or special election to canvass the voting lists of all the wards and districts of said city at said office or at such other place in said city as said board shall from time to time designate, at the time now or hereafter provided by law, and any canvass meeting required by law to be held at a stated time shall be held by said board at said office or such other place designated as aforesaid. Said board may meet and canvass the voting lists of any ward or wards in any such ward or wards or at said office or other place designated as aforesaid, at any convenient time or times on the same day or different days, not inconsistent with the aforegoing provisions. One member of said board shall be a quorum for the purpose of receiving registration, and two members shall constitute a quorum for all purposes.

SEC. 3. Every person who prior within a year may be qualified to vote upon being registered in said city, shall go to said board, instead of to the city clerk, and register his name within the same time, in the same manner, and with the same effect as heretofore provided by law relative to registration with the city clerk of said city.

SEC. 4. All returns or other things required by law to be made or furnished to or by the city clerk, boards of canvassers, and ward or district clerks in said city, relative to the matters within the purview of this act, shall be made and furnished to and by said board.

SEC. 5. Immediately after said board of canvassers and registration shall be elected and qualify, the several boards of canvassers, ward or district clerks, and city clerk of said city, shall turn over to said board, taking receipts therefor, all books, papers, documents, lists, returns, and other things in their possession or custody appertaining to said registration, canvassing and other matters within the purview of this act, and the legal status or effect of the same and all things theretofore done by such officers and other persons relative to registration, and said other matters shall in no wise be impaired by such transfer: and upon the election and qualification of said board, such officers shall be relieved of their duties and liabilities relative to the matters within the purview of this act; any such officer, after demand is made therefor by said board, who shall neglect or refuse to turn over the same shall be fined twenty dollars for each and every day of such neglect or refusal.

SEC. 6. Said board shall have all the powers, duties and obligations, and the members thereof in their several capacities, shall be individually liable to the same fines, penalties and forfeitures, provided by law, as the city clerk, boards of canvassers, and clerks of boards of canvassers, relative to the matters within the purview of this act.

SEC. 7. Said board shall be elected by the city council in joint convention, one to serve until the first Monday in March, A. D. 1896, the second until the first Monday in March, A. D. 1897, the third until the first Monday in March, A. D. 1898, and on the first Monday in March, A. D. 1899, and annually in the month of March thereafter one member of said board shall be elected in like manner for the term of three years. Said officers elected by authority hereof shall hold office until their successors are elected and qualify. In case any person elected as a member of said board shall decline to serve or neglect to qualify, or a vacancy shall occur in said board for any cause, said office or vacancy shall be filled by the city council in like manner for the term of said office or unexpired term. The members of said board shall receive such compensation as the city council shall determine.

SEC. 8. This act shall take effect from and after its passage.

I certify the foregoing to be true copies.

Attest:

CHARLES P. BENNETT, Secretary of State.

Jamestown and Newport Ferry Co.

On and after October 10th, 1895,

STEAMER CONANICUT

WILL RUN AS FOLLOWS.

Leave Jamestown 6:20, 8:15, 10:30, A. M.; 1:00, 2:30, 3:30, 5:00, 6:00 P. M. Sundays, 9:45 A.M. 4:00 P. M.

Leave Newport, 8:45, 9:30, 11:45 A. M.; 1:30, 2:45, 4:30, 5:20, 5:30 P. M. Sundays, 10:15 A.M.; 4:00 P. M.

SMOKE S. E. VERSCHON'S

Newport Rose,

Manufactured at 134 Bellevue Avenue.

FOR SALE BY

SAM'L T. H. AILMAN,

42 Washington Square.

TRAVELERS' DIRECTORY.

NEW YORK, NEW HAVEN & HARTFORD RAILROAD.

Old Colony System.

Time tables showing local and through train service between all stations may be obtained at all ticket offices of this company.

On and after Sunday, Oct. 13, 1895, trains will leave Newport for Boston, week days, 7:35, 10:10 a. m., 1:00, 3:00, 5:20, e6:15 p. m. Return, 6:45, 8:30, a9:30 a. m., 12:00 m., 3:40, 4:35, a5:04, b6:00, p. m. Middletown and Portsmouth Grove (flag stops) 7:35, 10:10 a. m., 3:00, 5:20 p. m. Portsmouth, 7:35, 10:10 a. m., 3:00, 5:20 p. m. Bristol Ferry, Tiverton, Fall River and Taunton, 7:35, 10:10 a. m., 1:00, 3:00, 5:20, e6:15 p. m. Middleboro', 7:35, 10:10 a. m., 3:00, 5:20 p. m. Cape Cod, 7:35 a. m., 3:00 p. m. Plymouth, 7:35 a. m., 3:00 p. m. New Bedford, 7:35, 10:10 a. m., 3:00, 5:20 p. m. Fitchburg and Stations on Northern Division, 7:35, 10:10 a. m., 3:00 p.m. Lowell, 7:35 a. m., 3:00 p. m. Cottage City Oak Bluffs, 7:35, 10:10 a. m. Nantucket, 7:35 a.m. Providence, 7:35, 10:10 a. m., 3:00, 5:20 p. m. Return, 7:00, b8:5 a. m., 12:45, 4:20, d6:20 p. m.

SUNDAYS, for Boston, 5:10 p. m. Return, 4:30 a. m., 5:00 p. m. Middletown, Bristol Ferry, Tiverton, Fall River, Somerset, Dighton, North Dighton, Weir Village, Taunton, North Easton, Stoughton, Randolph, South Braintree and New Bedford, 5:00 p. m.

a Park Square Station.
b Park Square Station, boat from Fall River.
d Boat from Fall River.
e From the Wharf. No tickets sold at wharf.

J. R. KENDRICK, 3d Vice President, Boston.
A. C. KENDALL, Gen'l Pass. Agent, Boston.
E. G. ALLEN, Gen'l Supt., Boston.
J. H. JORDAN, Agent, Newport, R. I.

CONTINENTAL STEAMBOAT CO.

On and after Sept. 23, leave Newport for

PROVIDENCE

Week days only, 8 A. M. Leave Providence week days only, 4 P. M.

Mondays and Saturdays only, stop at Prudence each way. Stop at Conanicut Mondays only, each way.

Excursion Tickets, only 90c.

A. LIVINGSTON MASON, General Manager.

BOSTON & PHILADELPHIA STEAMSHIP CO.

FROM

Fall River to Philadelphia Direct.

Every Wednesday and Saturday

at 6 P. M., connecting at Philadelphia with all rail and water lines to the south and west. Close connection made with all points on the Old Colony Railroad and connecting roads.

Quick Despatch. Prompt Delivery.

Mark goods WINSOR LINE.

For rates and other information apply to J. R. JORDAN, Agent O. C. R. R., or to H. J. Jornegan, Agent, Derrick Wharf, Fall River.

E. B. SAMPSON, Gen'l Manager, Boston, Mass.

For Block Island.

Steamer Geo. W. Danielson, Captain Conley, will leave Commercial wharf Tuesdays, Thursdays and Saturdays at 12:30 P. M. Returning, leave Block Island Mondays, Wednesdays and Fridays at 8:30 A. M., weather permitting.

FALL RIVER LINE.

FARES REDUCED.

ONLY $2.00 to NEW YORK

For limited tickets. Reduced rates to all points beyond New York. Steamers PRISCILLA and PURITAN in commission. Fine orchestra on each. Leave Newport, week days, at 5:15 P. M.; Sundays, 10:15 P. M.; due New York 7:00 A. M. Returning leave New York from Pier 18, North River, foot of Murray street, week days and Sundays, at 5:00 P. M. Eastward steamer touches at Newport at 3:45 A. M. For tickets and stateroms apply at New York & Boston Despatch Express Office, 232 Thames street, J. I. Greene, Ticket Agent. GEO. L. CONNOR, Passenger Traffic Manager. H. H. TAYLOR, Gen'l Pass. Agent, New York. J. R. JORDAN, Agent, Newport, R. I.

Newport & Wickford Railroad and Steamboat Co.

"The Wickford Route." June 1 1895.

LEAVE	AM	AM	PM	PM	PM	PM	PM
Newport,	7 10	10 00	1 20	4 20	5 40	*11 15	
Providence, arr.	8 55	12 00	3 15	6 13	9 55	....	
Boston, "	10 10	1 15	4 30	7 30	11 00	....	
New York, "	2 00	4 30	7 32	11 00	B	7 00	
	PM	PM	PM	PM	PM	AM	

LEAVE	SUNDAY	AM	AM	AM	PM	PM	PM
New York,	*12 03	....	5 01	10 03	1 00	5 00	
Boston,	....	....	10 00	1 00	3 00	7 30	
Providence,	....	7 45	11 13	2 15	5 00	8 20	
Newport, arr.	6 15	9 40	1 00	3 55	7 00	10 40	
	AM	AM	PM	PM	PM	PM	PM

*Daily.

B Washington Express due Harlem River Station, N. Y., 2:45 A. M.; Philadelphia, 6:40 A. M.; Baltimore, 9:37 A. M.; Washington, 10:42 A. M.

Through train between Wickford Junction, Philadelphia, Baltimore and Washington without change.

For tickets and drawing room chairs apply on steamer General, Commercial wharf, or at the Transfer Co's office, 30 Bellevue avenue.

C. U. COFFIN, Agent, Newport.

Muenchinger-King Cottage,

NEWPORT, R. I.

Families or private parties, transient or permanent, accommodated at the above cottage, opposite Newport Reading Room.

BELLEVUE AVENUE.

THE ROBINSON,

14 CATHERINE STREET, NEWPORT.

MRS. M. J. ROBINSON, Manager and Owner.

Hartmann House,

A. P. KINZLER, Proprietor,

(Formerly of the Hotel Brunswick, N. Y.)

10 BELLEVUE AVE., NEWPORT, R. I.

Situated on the Fashionable Avenue.

Restaurant a la Carte.

Lunches put up for Parties.

Elegant Rooms.

Moderate Rates.

OPEN ALL THE YEAR

OCEAN STEAMSHIPS.

AMERICAN LINE.

NEW YORK—SOUTHAMPTON—(London—Paris.)

TWIN SCREW U. S. MAIL STEAMSHIPS.

Sailing every Wednesday at 11 A. M.

NEW YORK.....Oct. 23 | ST. PAUL.....Nov. 20
ST. PAUL.....Oct. 30 | ST. LOUIS.....Nov. 27
ST. LOUIS.....Nov. 6 | NEW YORK.....Dec. 4
NEW YORK.....Nov. 13 | PARIS.....Dec. 11

RED STAR LINE.

NEW YORK TO ANTWERP.

Sailing every Wednesday at Noon.

SOUTHWARK...Oct. 23 | KENSINGTON...Nov. 13
WESTERNLAND.Oct. 30 | FRIESLAND.....Nov. 20
NOORDLAND....Nov. 6 | SOUTHWARK...Nov. 27

INTERNATIONAL NAVIGATION COMPANY.

Pier 14, North River, Office, 6 Bowling Green, N. Y.

Watches, Jewelry and Silver Tableware, Also Silver Novelties.

Diamond Jewelry at Very Low Prices.

—AT—

E. O. BLAINE'S, 246 Thames Street

The coming metal for use in cooking utensils is

ALUMINUM.

Headquarters at

WILLIAM K. COVELL'S,

168 Thames Street.

"Hello, Brown! You look like a new man." "I feel like one, too. I have used a couple of bottles of

Dixon's Great Russian Cough Cordial.

My cough is cured and I want all my friends and every one else to give it a trial."

For sale by druggists and Grocers, 35c. a bottle.

Nichols' Improved Menthol Inhaler

Is for sale by J. T. Wright, 22 Washington square, who is the agent for Newport, R. I.

Thousands can testify to the wonderful results produced by the use of this little article. It can be carried in the vest pocket, and is always ready for use. It will cure your headache, sore throat, hay fever, asthma, neuralgia and catarrh. If you cannot sleep at night, one or two applications act like magic.

Price 50c., and will LAST ONE YEAR.

Chattaroi Cannel Coal,

Absolutely the Best Grate Coal in the Market.

VERY LITTLE SMOKE,
VERY LITTLE ASH,
NO SNAPPING.

ABRAM ALMY,

173 THAMES STREET.

RHODE ISLAND PEACHES and FRESH ISLAND FIGS

—AT—

CARRY BROTHERS,

277 & 259 THAMES STREET.

DEFENDER

SPOONS.

Just received some beautiful pieces in silver for wedding gifts.

HERRMANN'S, 219 Thames St.

Newport Illuminating Company.

LIGHT, HEAT AND POWER.

Electric Radiators, Coffee and Teapots, Kettles, Ovens, Sad irons, Broilers, Toasters, etc.

MOTORS in all sizes.

Stores, offices and residences wired and lighted by Incandescent Electric Light at lowest rates.

CALL AND SEE OUR NEW LINE OF

ELECTRIC AND GAS SHADES

In all colors and designs.

449 to 455 Thames Street.

FIGURES

In an advertisement

Settle Nothing.

Observation first and experience afterward are the best to go by. We guarantee every Piano we sell. Prices and terms shall be right, and our guarantee is entitled to respect, if long and successful service counts for anything.

Piano Tuning.

J. H. Barney, Jr., & CO.,

Rep. M. Steinert & Sons Co.
154 Thames Street.

NOTICE!

An excellent California Claret, $3.00 per dozen.

An excellent White Wine, $3.00 per dozen.

New England Rum, $2.00 per gallon 50c. per bottle.

A fine Export Beer, 90c. per dozen.

F. P. GARRETTSON & CO.,

24 & 26 WASHINGTON SQUARE.

COAL AND WOOD

Perry Brothers

New Carpets,

OIL CLOTHS,
LINOLEUMS,
MATTINGS,
RUGS, MATS, etc.

WINDOW SHADES, LACE and MUSLIN CURTAINS.

Wm. C. Cozzens & Co.,

186 THAMES STREET.

really appreciated, the horses as well as the actors doing good work.

The presenting company was good, the several parts being all in capable hands. Joseph Grismer, as Lieutenant Cranbourne, the hero; and Miss Phoebe Davies, as Alma Dunbar, the heroine, had of course the best of the parts, but Hardee Kirkland, as Major Dangerfield, the villein; Arthur Livingston, as "Baby;" C. Jay Williams, as Marks; Felix Haney, as Jerry the dragoon; Ross O'Neal, as Paul Vosloo; Kate Toncray, as Vera Cranbourne, and Ethel Barrington and Bebe Vining, as Lezbia and Keziah Penn, were all worthy of notice.

LOCAL BRIEFS.

—Mr. Robert Goelet and family will soon go abroad.

—Captain Wood of steam yacht Conqueror has returned from New York.

—Mrs. D. W. Sheehan and family have gone to New York for a visit.

—Schooner Allen Gurney is discharging coal for Pinniger & Manchester.

—The engagement is announced of Miss Eunice H. Albro and Mr. Joseph S. Lawton.

—Hon. and Mrs. Thomas Coggeshall have decided not to leave for St. Louis until early in November.

—Mr. and Mrs. John Spooner have returned from a two weeks' vacation, spent in Maine and Massachusetts.

—Mr. R. L. Lippitt's steam yacht Veltheu arrived from Providence yesterday and sailed early in the evening.

—Mrs. Walter N. Eldredge, who has been at "Longacre" for some time, returned to New York this morning.

—A large greenhouse has been built for Mr. William H. Osgood on his estate on Bellevue and Narragansett avenues.

—Mr. and Mrs. I. Townsend Burden, General Lloyd S. Bryce and Mr. Charles M. Oelrichs returned from New York last night.

—J. E. Schofield of Rochester, N. Y., S. B. Hunt of New York and G. P. Gross, R. L. Sanborn and George M. Jack of Boston are at the Perry House.

—The Naval Reserve Torpedo Company in white duck and pea jackets left for the Training Station on the 1:20 boat this afternoon, for target practice.

—Mr. John S. Langley is having two additions made to his residence on Touro and School streets, besides a mansard roof, almost doubling the size of the house.

—The Father Mathew Total Abstinence Society gave a social in Odd Fellows' hall last night, and as usual had a large number of young dancing people in attendance.

—Mr. Sheldon's steam yacht Sakonnet has gone out of commission and will be hauled out at Crowley's yard for painting, before being laid up at Long wharf for the winter.

—As will be seen elsewhere, Mr. John B. DeBlois has resumed the conduct of the grocery business at his former stand on Broadway. His son, Mr. Frank L. DeBlois, will be in the employ of his father in the shop.

—Mr. Papa, the new owner of the Joseph M. Lyon estate at the corner of Thames and Gidley streets, is building an addition about two sides of the old house, which makes the original building look like a single room of the new structure.

—The Grand Commandery of Massachusetts and Rhode Island will hold its annual meeting in Boston October 31. Washington Commandery will be represented, as it will also be tonight at a meeting of the commanders' union in the same city.

—The Jeffrys Lewis company, which was to play here in "Forget Me Not" and "The Creole" October 23 and 24, has cancelled its dates. The next attraction at the Opera House will be "A Trip to Chinatown," October 30, and "Old Lavender," October 31.

—Mr. Goelet's steam yacht White Ladye is taking on coal at G. H. Reynolds & Co's wharf, preparatory to sailing for home. In addition to filling her coal bunkers, she will carry a deck load of coal. The new bowsprit made at Crowley's yard has been put in, stores are aboard, and the yacht will sail Sunday or Monday.

—Yesterday's matinee of "Kitty of Cork," by the Sullivan Company, drew a great assemblage of children to the Hazard Memorial hall, which was nearly filled with youngsters of all ages, but all of one mind, apparently, for they laughed and shouted at the fun with a vigor that would delight an old theatre-goer. The closing performance last night also drew a good-sized audience.

—A cablegram from Cowes, England, says that steam yacht Valhalla, with Lord Dunraven on board, which passed Prawle point yesterday, arrived at Cowes at 9 o'clock this morning. The captain of the Valhalla reports having had a pleasant voyage since sailing from this port September 28, though the yacht was delayed by head winds and proceeded under sail most of the time.

—It was 4 o'clock yesterday morning when Tax Collector McAdam closed his office and sought the rest he had well earned. The long session was caused by the usual payment of personal property taxes by the representatives of the two political parties which attend to such work. All the taxes were paid by midnight, but it required fully four hours longer to enter the several hundred names of the persons for whom taxes were paid.

RIFLE PRACTICE AT FORT ADAMS.

Battery K, Second artillery, from Fort Trumbull, which reached Fort Adams yesterday afternoon, made quick work today with its practice with the eight-inch converted rifles, and will probably finish the work tomorrow. They are to have ten shots with the eight-inch rifles and three with the fifteen-inch smooth bores, and will have the mortar and small arms practise at Fort Trumbull. The local troops have finished their heavy gun practice and have only the new 3.6-inch rifled mortars to try at six hundred and one thousand yards. These are a new style of gun at the fort, and with the exception of the field pieces and the new Krag-Jorgensen rifles are the only modern guns there, the others being muzzle-loaders.

THE GREAT GOLF MATCH.

The golf match of the season, so far as the prize goes, will be played Saturday on the Meadow Brook Club's links at Hempstead, Long Island. The contestants will be C. E. Sands, who won second place in the recent championship contest here, and Winthrop Rutherford of the Newport Golf Club. The match is for $2,000 in cash, each contestant putting up $1,000. The match was the outcome of a recent tournament at Staatsburg, N. Y., when C. E. Sands won first place, beating Rutherford. Sands is better known in the tennis world than as a golfer, as it is only within the last three or four months that he has given any attention to the game. Opinions are very evenly divided as to the probable winner of the match. Rutherford when in trim plays a steady game, but is liable to be erratic. Sands is not easily rattled. Thirty-six holes will be played, two rounds in the morning and two in the afternoon. Theodore A. Havemeyer, president of the United States Golf Association, will umpire the match; Archibald Rogers will act as referee for Rutherford, and Arthur L. Livermore will be referee for Sands.

A SATCHEL THIEF.

In the Tombs police court in New York yesterday a man of good appearance, who gave his name as George Williams, 42 years old, and said he lived at 43 East Eleventh street, was held for examination on a charge of grand larceny. The complainant in the case was William H. Van Winkle of Newark, but the real accusers were the officers of the Fall River line of steamers.

According to the steamboat men they have been receiving complaints for months about the mysterious disappearance of hand satchels, umbrellas and like articles. They employed several detectives to keep a sharp lookout, but they did not succeed in capturing the thief or putting a stop to the thefts until the arrest of the prisoner Wednesday night. The complainant stated that when he went to purchase his ticket on board of the Puritan he laid his satchel alongside the ticket office and when he turned around to get it it was gone. The satchel contained a set of cuff buttons, studs and other jewelry. Mr. Van Winkle immediately communicated his loss to the officials of the line. When the whistle blew for the boat to start, the man Williams ran down the gangway. Officer Breen arrested him. When taken to the station house the prisoner was very indignant about his arrest. When searched it was found he wore Mr. Van Winkle's collar, cuff buttons and necktie. The Fall River line people intend to press the complaint and thus break up the wholesale robberies that have been committed on their boats.

DISTRICT COURT.

The district court had no criminal business today at its regular session. There was a civil case, from Block Island, in which J. Truman Dodge was plaintiff and Charles Tuttlill, formerly of Bridgeport, Conn., defendant, in which defendant sought both leave to take the poor debtor's oath and to take leave of the poor debtor's retreat, sometimes known as the jail, in whose recesses he has occupied a position since September 7. Mr. Champlin appeared for plaintiff, who opposes the motion, and Colonel Sheffield for the defendant. The decision was reserved. The debt sued for is only about $14, so that plaintiff must be already considerably out of pocket for defendant's board, to say nothing of other expenses. Still, plaintiff opposes the motion, and thus seeks to keep defendant in jail. As the board, though plain, is substantial, and the jail is usually nice and warm in cold weather, some men wouldn't say much about the poor debtor business, unless, indeed, it were useful to strengthen the plaintiff's determination to keep on furnishing the free board.

MIDDLETOWN.

[Regular correspondence of the News.]

Messrs. James Braman and George Lewis are in town, re-setting the stone wall about Mr. Alfred Carr's property.

Mr. and Mrs. James T. Peckham have been visiting Mr. and Mrs. Roger Sherman in Fairhaven during the past week.

Mr. Frank Peckham left today for a visit in Dartmouth, Mass.

There was a very large attendance at the auction sale of the personal effects of Mr. Isaac Manchester, on Paradise avenue yesterday. The bidding was spirited and articles brought a fair value. Mr. Arnold Manchester of Providence acted as auctioneer.

NEWPORT SOUVENIRS!

New shapes and new designs.

Spouting Rock,
Purgatory,
Old Mill,
Fort Dumpling,
Lime Rock Light,
Easton's Beach.

A new importation now on exhibition.

ERASTUS P. ALLAN.

Best Quality of Coals

At the lowest market prices.

Hickory, Oak, Maple and Pine Wood,

Prepared in any manner desired.

Southern Pine Kindlings.

HEIRS OF GEO. BOWEN,

WM. H. BOONE, Agent.

The Celebrated Snowflake Salt,

A 10c. Bag for 5c.

Fine Sage Cheese, 15c. a pound.
Pillsbury's XXXX Flour, 80c. a bag.
Best Granulated Sugar, 20 pounds for $1.
One bottle of the best Ammonia for 5c.
One bottle of the best Bluing for 5c.
The best Jersey Tomatoes, 8c. a can.
Best Fresh Eggs, 22c. a dozen.
Best Elgin Creamery, 27c. a pound, 3¾ pounds for $1.
One bag of the best Corn Flour, 14c.
One bag of the best buckwheat, 10c.
Also a fine line of the best Teas and Coffees at lowest prices. AT THE

NEW YORK BUTTER AND GROCERY HOUSE, 149 & 151 Thames St.

Telephone connection. E. A. EDES, Prop.

BALL PROGRAMS

At the Daily News Office.

Highest of all in Leavening Power.—Latest U. S. Gov't Report

Royal Baking Powder

ABSOLUTELY PURE

OLD COMPANY'S

Lehigh coal, broken and egg sizes, for furnace use, clean and bright.

PINNIGER & MANCHESTER

341 THAMES ST, PERRY MILL WHARF.

PHYSICIANS.

DR. ANNIE NEWS,

Manchester-King Cottage,

Corner Bellevue avenue and Catherine; entrance on Catherine street. Office hours 11 to 2, and evenings.

SCHOOL NOTICES.

Public School Department.

Beginning TUESDAY, Oct. 22,

there will be classes in

Mechanical Drawing and Double Entry Bookeeping

At the Townsend Industrial School from 7:30 to 9:30 P. M. The classes are intended for adults having an elementary education and willing to attend regularly. Application should be made to the undersigned at 12 M.

BENJ. BAKER,
Superintendent of Schools.

Beginning Oct. 21, 1895, the

Elementary Evening Schools

Will be open at the Clarke Street School House, Monday, Wednesday and Friday Evenings, From 7:30 to 9:30 o'clock.

Any person over fifteen (15) years of age, who wishes to pursue Elementary Studies, and who cannot attend the day schools, will be admitted on application, upon the usual conditions.

For the School Committee,
BENJ. BAKER, Superintendent of Schools.

INSURANCE.

REAL ESTATE AND INSURANCE.

For Rental:
1. Furnished cottage of 10 rooms on Rhode Island avenue $500 for the winter.
2. Partly furnished cottage on Catherine street $1,000 per annum.

For Sale:
1. Cottage suitable for large family, central location, near Redwood Library and the Club, 8,000 ft land, $12,000.
2. Two story dwelling on Burnside avenue $2,100
3. Building lots in all parts of the city.

Our insurance agency represents so many of the oldest and best companies that we are prepared to cover the largest risks without difficulty.

DAVIS, WARD & MAGILL,

169 THAMES STREET.

Fire Insurance!

LIVERPOOL & LONDON & GLOBE INSURANCE CO.

Policies to any amount covering all kinds of property.

HENRY BULL, JR.,

197 Thames Street.

BICYCLES.

Bicycles crated and shipped.

Bicycles stored.

Bicycles repaired.

Bicycle sundries of all kinds.

STEARNS BICYCLES.
CRESCENT BICYCLES

EDWARD GRIFFITH,

148 THAMES STREET.

Agency

FOWLER, EAGLE and BEN HUR CYCLES.

All kinds of bicycle sundries, tires, etc. Repairs of all kinds of machinery—bicycles a specialty.

GEO. W. SMITH,

Shop and Residence, 10 Marlboro Street.

ESTABLISHED 1847.

PETER FAERBER,

Manufacturer of High Grade

Carbonated Beverages,

24 Bath Road.

Lemon Soda,	Pear Cider,
Ginger Ale,	Apple Cider,
Sarsaparilla,	Raspberry,
Orange Phosphate,	Birch Beer,
Tonic Beer,	Ginger Champagne,
Cream Soda,	Mineral Waters.

Sole manufacturer of Hazard's Nerve Tonic and Hazard's celebrated Newport Aromatic Ginger Ale, which experts pronounce superior to the imported, and which is sent to all parts of the United States.

All goods are manufactured from DISTILLED WATER. Agent for Sparkling Ponce and English Hop Bitter Ale, non-intoxicating, an article of merit, pure and wholesome.

NEW BOOKS.

TWO LITTLE PILGRIMS' PROGRESS,

By Frances Hodgson Burnett.

Nautilus, by Laura E. Richards.
Red Rowans, by Mrs. Steel.
The Horse Fair, by James Baldwin.
A Comedy in Spasms, by Iota.
The Impostor, by Charles Remington Talbot.
The King in Yellow, by Robert W. Chambers.
A Flock of Girls and Boys, by Nora Perry.

C. E. HAMMETT, JR.

The Complete Poetic and Dramatic Works of Robert Browning,

Cambridge Edition, 1 Vol.

A Singular Life, by Elizabeth Stuart Phelps.
Two Little Pilgrims' Progress, a Story of the City Beautiful, by Frances Hodgson Burnett.
The Princess Sonia, by John Magruder. Illustrated by Charles Dana Gibson.
The Christ of Today, by Rev. George A. Gordon.
A Colonial Wooing, by Charles Conrad Abbott, M. D.
The Christian, by Robert Buchanan and Henry Murray.
Notes of a Professional Exile, by E. S. Nadal.
The Rivalries of Long and Short Codling, by George Wharton Edwards.
Other Times and Other Seasons, by Lawrence Hutton.

GEORGE H. CARR,

172 THAMES STREET.

An Illustrated Guide and Souvenir.

The New England Coast, Long Island and the Jersey Shore.

JUST PUBLISHED. FOR SALE AT

CLARKE'S

A New Departure!

BOLTED MEAL.

From pure Rhode Island corn, fresh and nice, requires no sifting. Ground and put up in peck and half peck bags. Try it and you will use it in preference to any other. To be had of any grocer. See that

A. R. ANTHONY'S

name is on every bag.

P. O. Address, Box 297, Middletown, R. I.
Orders by mail promptly attended to.

HENRY BIESEL & SONS,

Saddle, Harness and Trunk Makers.

Robes, Blankets and Leather Goods.

256 & 258 Thames Street,

People's Library Building.

At The GEO. A. WEAVER CO.

STOP where they sell the Puritan Oil Heater

AND you will find a fine line of Crockery.

SEE the line Horse Clothing, Robes and Harnesses.

We close until further notice after MONDAY, OCT. 14, at 6:30 on TUESDAY, WEDNESDAY AND THURSDAY.

19, 21 and 23 Broadway.

LAPPIN'S

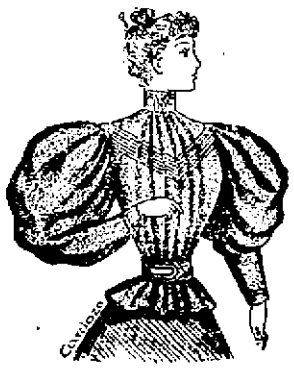

Again we have received 25 Dozen of the genuine Trilby waists, warranted all-wool and perfect fitting. There are other waists in the market, but they are only imitations trimmed to look the same. This waist can only be bought

—AT—

M. B. Lappin's

WRAPPER STORE,

145 Thames Street.

Take the Wickford Line for New York and avoid the rush on the sound steamers. Leave Commercial wharf, opposite Postoffice, 7:10, 10 A. M.; 1:20, 4:20, 7:40, 11:15 P. M.